



Free shipping on pre-paid orders! (excludes COD orders and orders shipping outside of the continental U.S.)

# Customized Service Collar Order Form

*Collars are produced monthly. Collars typically ship 2 weeks from the due date. All orders received by the 30th of each month will be shipped by the 15th of the next month.*

(Minimum order: Subtotal = \$100)

①

**(SHIPPING INFO)**

Company Name \_\_\_\_\_

Main Contact \_\_\_\_\_

Shipping Address \_\_\_\_\_  
(no P.O. boxes please)

City \_\_\_\_\_ State \_\_\_\_\_ Zip/Postal \_\_\_\_\_

Telephone \_\_\_\_\_ Fax \_\_\_\_\_

Email \_\_\_\_\_

**(SERVICE COLLAR / PRINTING INFO)**      NAFED member company?       yes       no

Special Instructions \_\_\_\_\_

②

(picture not accurate for size)



**A**  
**Green**

Interior Diameter  
1.375"

97-0868

**Quantity:**

\_\_\_\_\_

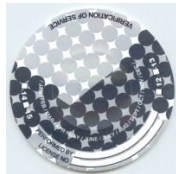

**B**  
**Gray**

Interior Diameter  
1.75"

97-0769

**Quantity:**

\_\_\_\_\_

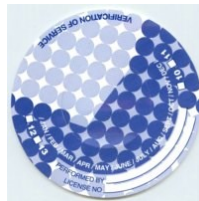

**C**  
**Blue**

Interior Diameter  
2.125"

97-0770

**Quantity:**

\_\_\_\_\_

**PLATE INFO**

Check one:

**NEW ORDER:** I've never ordered customized Service Collars from NAFED before. **(All sizes have a customization fee)**

**REPEAT ORDER WITH CHANGES:** I've ordered customized Service Collars from NAFED before, but I need to make a change(s) on them. **(All sizes have a customization fee)**

**REPEAT LAST ORDER:** I've ordered customized Service Collars from NAFED before, and I want them to be exactly the same as last time. **(All sizes have a customization fee)**

③

**Customization Info Box:** Please CLEARLY type or write your company's name as you'd like it to appear on your collars. Two-line limit.

\_\_\_\_\_

\_\_\_\_\_

Internal Use Only       Deferred

Date rec'd:      Batch date:      Proof needed?    Y    N       Spreadsheet

If you have questions, please contact NAFED at (312) 461-9600. Prices subject to change at any time without notice.



# Customized Service Collar Order Form

**Free shipping  
on pre-paid  
orders!**

*(excludes COD orders and  
orders shipping outside of  
the continental U.S.)*

Company Name \_\_\_\_\_

<i>(Minimum order: Subtotal = \$100)</i> <b>Collar Size</b>	<b>Customization Fee</b>	<b>Pricing Breaks</b> <small>(in Rolls)</small>	<b>Units Ordered</b>	<b>Member Price Per Roll</b> <small>(U.S. Dollars)</small>	<b>Non-Member Price Per Roll</b> <small>(U.S. Dollars)</small>	<b>Total Price</b>
A—Green (roll = 100 collars) NAFED use: 97-0868	<b>Customization Fee For Each Size Ordered</b> → → → → → →	1–20		\$15.50	\$19.20	
		21+		\$14.70	\$18.65	
		→ →				\$30.00
B—Gray (roll = 100 collars) NAFED use: 97-0769	<b>Customization Fee For Each Size Ordered</b> → → → → → →	1–20		\$18.10	\$24.30	
		21+		\$17.10	\$23.65	
		→ →				\$30.00
C—Blue (roll = 100 collars) NAFED use: 97-0770	<b>Customization Fee For Each Size Ordered</b> → → → → → →	1–20		\$32.00	\$35.70	
		21+		\$29.75	\$32.55	
		→ →				\$30.00
<b>Handling Charge</b>						<b>\$10.95</b>
<b>Subtotal</b>						
Illinois companies only—add sales tax (10.25% of Subtotal)						
Orders shipping outside of the continental U.S.—add shipping fee (10% of Subtotal)						

**Payment Method**

CHECK ENCLOSED (payable to NAFED)       COD (not available outside of continental U.S.)

VISA       MASTERCARD       AMEX

---

ACCOUNT NUMBER \_\_\_\_\_

---

SIGNATURE \_\_\_\_\_

---

NAME ON CARD \_\_\_\_\_

---

EXPIRATION DATE \_\_\_\_\_

**Total:** \$ \_\_\_\_\_

**Please FAX or MAIL orders to:**

NAFED  
180 N. Wabash Ave., Ste. 401  
Chicago, IL 60601  
Tel (312) 461-9600  
Fax (312) 461-0777  
www.nafed.org

**All orders require pre-payment unless COD.** *(COD not available outside of the continental U.S.)*