

# Final Program

## Two symbols of Weimar

---



**Goethe & Schiller**, the literary geniuses of Weimar...

... standing in front of the "German National Theater" in Weimar, where both, Johann Wolfgang Goethe and Friedrich Schiller, worked together from 1799 to 1805.

# SALVE

"**SALVE**" stands on the threshold of Goethes Wohnhaus...

... meaning "May things go well with you" – a greeting offered by Weimar its residents and guests alike.

---

Scientific Program, Weimar 2003 .....	4
Floor plan: Congress Centre	
Main building .....	6
Seminar building, lower level .....	7
Seminar building, upper level .....	8
Program Overview .....	9
Tracks .....	14
Detailed Program	
Wednesday, June, 25, 2003 .....	17
Thursday, June 26, 2003 .....	18
Friday, June 27, 2003 .....	31
Saturday, June 28, 2003 .....	47
Sunday, June 29, 2003 .....	57
Social Program .....	61
Chronology: Annual International SPR Conferences .....	62
SPR 2003 .....	63

On behalf of the Program Council, I welcome you to this year's international conference. We have an exciting and busy programme.

There is an excellent and diverse range of presentations. Colleagues from 24 countries have submitted around 350 presentations. Sadly, worries about Sars and travel have led some colleagues to withdraw their presentations.

The Conference begins on Wednesday June 25. Pre-conference workshops allowing you to work on a topic in depth are scheduled for the afternoon. There will be a welcome reception in the evening. The following morning, we start with the Presidential address given by Karla Moras. The Conference ends at 1.15 pm on Sunday. For the most part, sessions are being held in the Congress Centre, a most attractive, contemporary building, centrally-located in Weimar. Some sessions are located in the nearby Russischer Hof, a splendid baroque hotel.

Each day, there are collective and break out sessions. The volume of submissions means that there has to be up to ten parallel panel and paper sessions but this is balanced by daily plenaries when we can come together. The plenaries will give overviews in neuroscience, and what we know about efficacy, effectiveness and good design and about group therapy. For the "what we know" sessions, we are able to draw on the expertise of SPR members who have written chapters for the forthcoming, new edition of the *Handbook of Psychotherapy and Behavior Change*. The final plenary will consider collaborative research; everyone will have the opportunity to put their ideas forward for possible future studies.

We have a new numbering system for this year. Each session has a seven digit number e.g. 3-7-04. The first digit identifies the day i.e. Friday, the first group of two numbers the time-slot i.e. the seventh slot (15:50-17:00), and the last group of two numbers that this is the fourth in a group of parallel sessions.

Presentations have been grouped into tracks. Should you wish, you will be able to follow interests in case formulation, CBT, cultural perspectives, culture and spirituality, measures, metapsychology, multiperson therapy, neuroscience, new directions, outcome, process, psychosomatics, quality management, training and development, and trauma. With a few exceptions, each track is unopposed.

Presenters and moderators have been asked to keep to time. Interested, informed discussion is the life-blood of SPR. You can expect that at least one third of the time in all sessions will be reserved for discussion.

On the Saturday, there are several demonstration workshops and a research consultation workshop. The latter is an innovation for SPR; participants will get expert advice for their project on research design, implementation or analysis. The audience's contribution is also welcome.

On both the Thursday and Friday, there are substantial poster sessions, a third of which will be previewed.

We hope that the establishment of special interest groups, begun in Chicago in 2001, will continue apace. Time has been reserved for special interest groups to convene on the Saturday (15:30 to 17:30). There is a scheduled session for Young Scholars to meet on the Friday evening (18:45 to 19:30). Remember that these groupings can be represented on the Program Council and help deliver the conference that reflects your interests and needs.

Everyone with an interest in the Journal and wanting to meet the editors are invited to the Journal Reception sponsored by our publishers, Oxford University Press, on Friday (18:45 to 20:00).

All participants are entitled to attend the business lunches on the Thursday, Friday and Saturday. Only SPR members can vote.

New members of SPR attending their first international conference are invited to the reception on the Thursday (18:45 to 20:00).

SPR has a well-deserved reputation for friendliness. Everyone can talk to everyone. Please look out for new members and give them a special welcome.

Please notify any alterations in presentations to the Program Chair. Address administrative and audio-visual queries to the conference manager and his team.

We look to meeting you in Weimar and getting feedback on the conference.

Mark Aveline (Program Chair and President-elect)  
Tom Schroeder  
Karla Moras (President and Past Program Chair)  
Mike Lambert  
Bernhard Strauss (Local Organiser)

main building

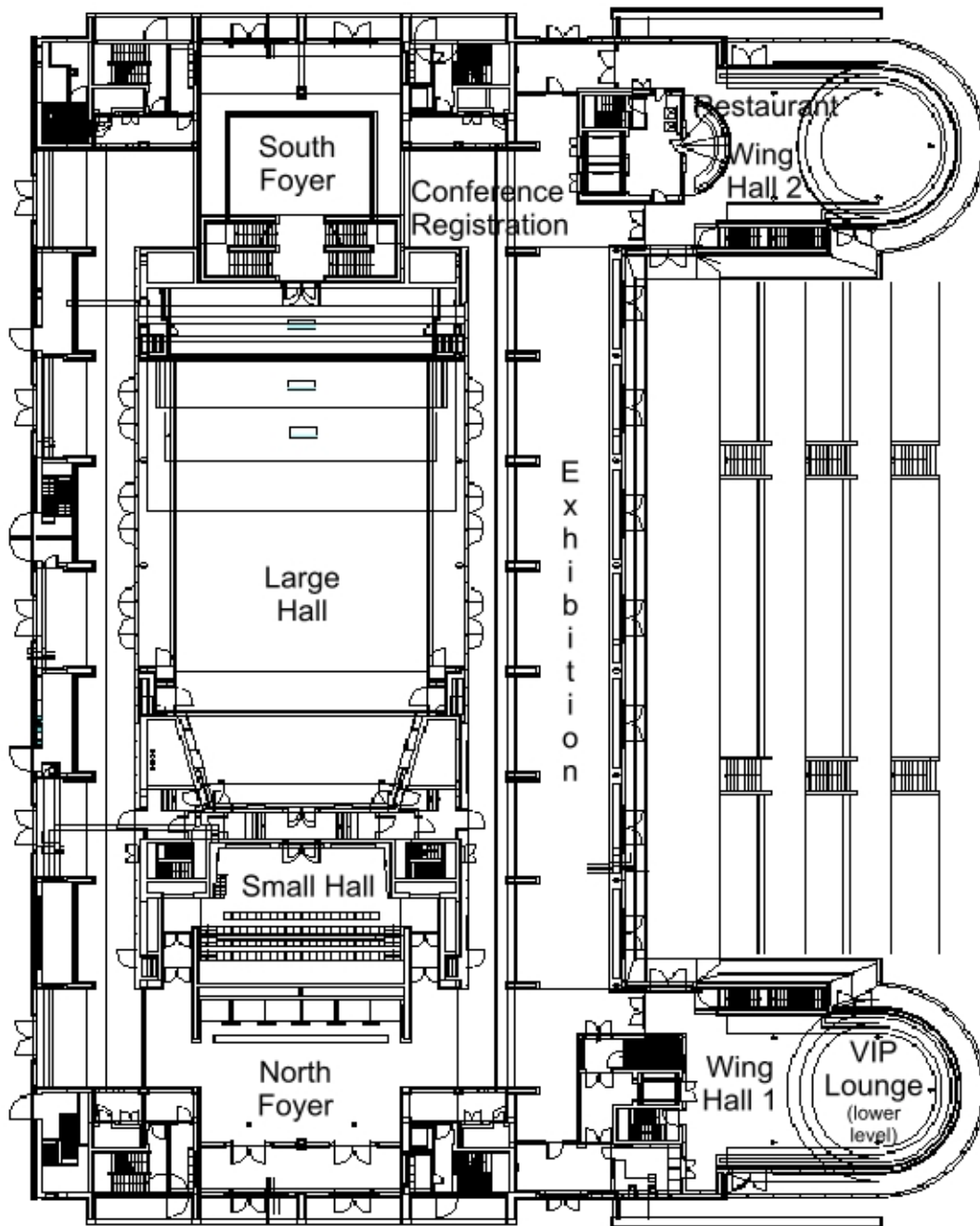

seminar building, lower level

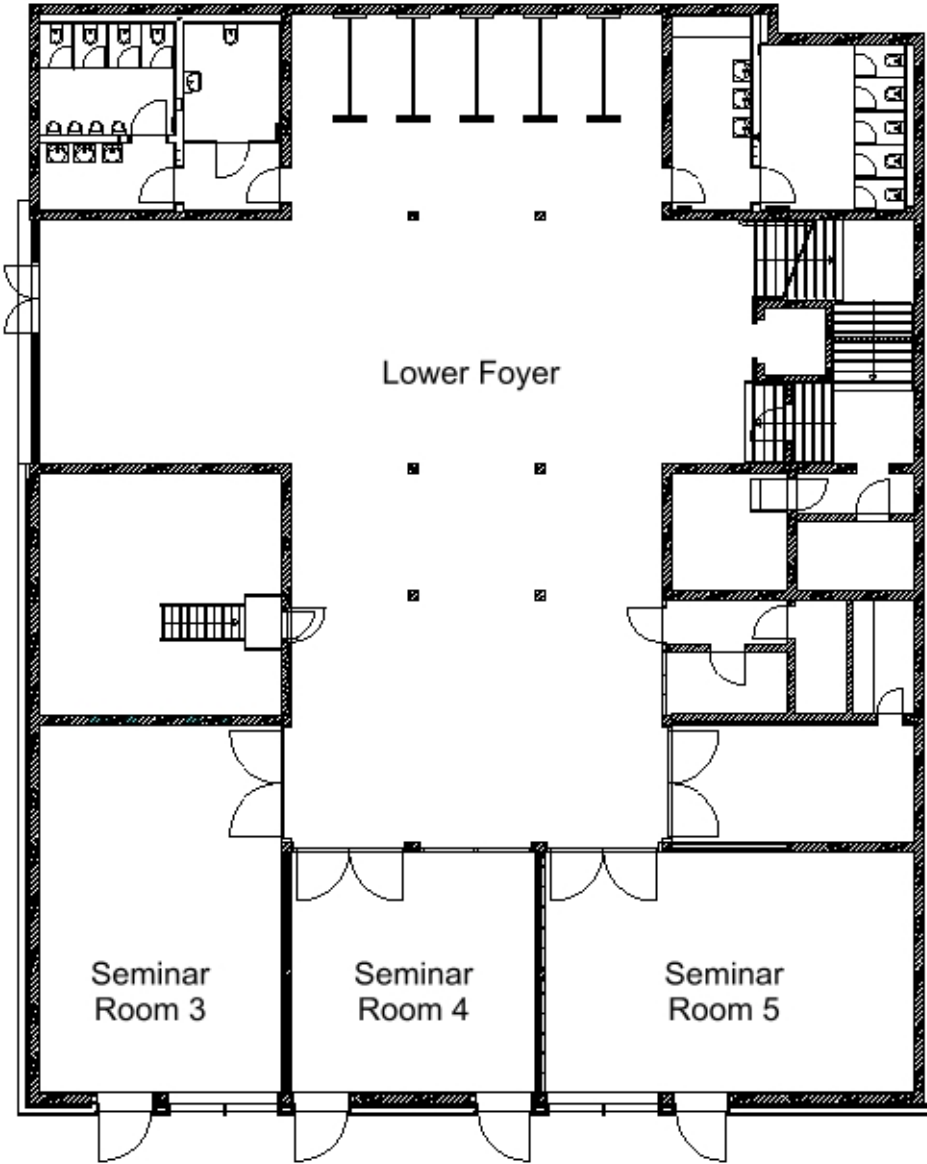

seminar building, upper level

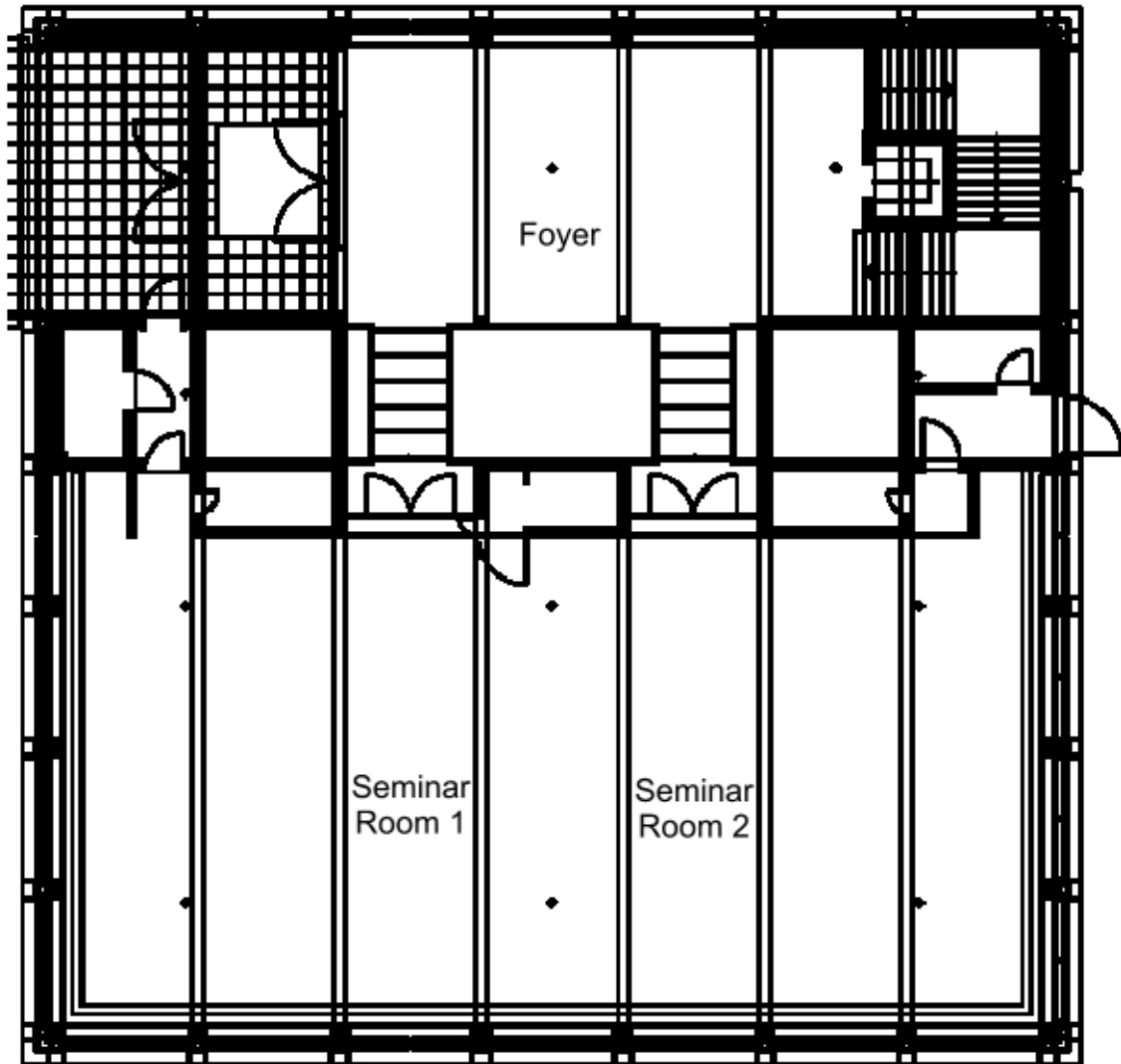



Wednesday

TIME	EVENT	ROOM	PAGE
9:00-20:00	Registration	Exhibition	
9:00-17:00	Executive Council Meeting	VIP Lounge	17
9:00-13:00	Journal Editor's Meeting	Seminar Room 4	17
	<b>Preconference Workshops</b>		
14:00-17:00	Mastery Scale Workshop	Seminar Room 1	17
14:00-17:00	Operationalized Psychodynamic Diagnostics Workshop	Seminar Room 2	17
14:00-17:00	Challenging Critical Inner Voices Workshop	Seminar Room 3	17
14:00-17:00	'Psychotherapy Research' Reviewers 'Workshop	Seminar Room 4	17
18:00-20:00	<b>Welcome Reception</b>	Restaurant, Exhibition, Terrace	17

Thursday

TIME	EVENT	ROOM	PAGE
9:00-10:00	<b>Plenary: Presidential address</b>	Large Hall	18
10:30-12:00	Panel: Process Research in Inpatient Psychotherapy I	Wing Hall 1	18
	Panel: Language, Culture and Client Change	Small Hall	18
	Panel: Using SASB to assess and link internalized representations to psychopathology	Seminar Room 1	19
	Paper Session: CBT for OCD, social phobia and anxiety	Seminar Room 2	19
	Panel: The Norwegian Multicenter Project for the Study of Process and Outcome I	Seminar Room 3	19
	Panel: Unfolding the therapeutic relationship	Seminar Room 4	20
	Panel: Negative Development in Psychotherapist	Seminar Room 5	20
	Paper Session: Neurobiological underpinnings of psychotherapy in BPD	RH Herzog Carl August	20
	Panel: Computer mediated Communication in Psychotherapy Provision I	RH Lionel Feininger	21
	Paper Session: Theories of mind	RH Gerhard Hauptmann	21
12:00-14:00	<b>Chapter Lunch</b>	Large Hall	22
14:00-15:00	<b>Plenary: What we know about efficacy, effectiveness and good design</b>	Small Hall	22
15.30-17:00	Panel: Process Research in Inpatient Psychotherapy II	Wing Hall 1	22

	Panel: Introducing new developments in process research	Small Hall	22
	Panel: The Inventory of Interpersonal Problems	Seminar Room 1	23
	Paper Session: Therapy effects: Schizophrenia, affective disorder, depression	Seminar Room 2	23
	Panel: The Norwegian Multicenter Project for the Study of Process and Outcome II	Seminar Room 3	24
	Panel: Positive Psychology, Positive Affects	Seminar Room 4	24
	Panel: Self experience and presentation of self	Seminar Room 5	24
	Panel: Supervision and Psychotherapy	RH Herzog Carl August	25
	Paper Session: Therapy innovations	RH Lionel Feininger	25
	Paper session: Trauma	RH Gerhard Hauptmann	26
17.15-17.45	Poster Previews	Small Hall	26
17.15-18:45	Poster Session	Exhibition	27
18:45-20:00	New Members ´ Reception	Wing Hall 1	29
20:00-21:00	<b>Special Lecture: Enrico Grube: GOETHE – A German Shakespeare</b>	Small Hall	30

## Friday

TIME	EVENT	ROOM	PAGE
7:30-8:30	Past Presidents ´ Breakfast	Restaurant	31
8:30-10:00	Panel: Prediction and Identification of treatment failures	Wing Hall 1	31
	Panel: Conditions of patients ´ treatment motivation	Small Hall	31
	Paper session: Measures: Attitudes to therapy, IIP, Sense of belonging	Seminar Room 1	31
	Paper Session: Researching spirituality and psychotherapy	Seminar Room 2	32
	Panel: Current perspectives in music therapy outcome research	Seminar Room 3	32
	Panel: Mechanisms of change	Seminar Room 4	32
	Panel: Facilitating narrative expression in psychotherapy	Seminar Room 5	33
	Paper Session: Working with bone-marrow transplants	RH Herzog Carl August	33
	Paper session: CCRTs	RH Lionel Feininger	33
	Paper Session: Outcome in psychoanalysis, music therapy, solution focussed therapy	RH Gerhard Hauptmann	34
10:30-12:00	Panel: Outcome of Mid- and Long-term Psychotherapy	Wing Hall 1	34
	Panel: Therapy between sessions I	Small Hall	35

	Panel: Assessing structural change	Seminar Room 1	35
	Panel: Culture and psychotherapy	Seminar Room 2	35
	Paper Session: Prediction and course	Seminar Room 3	36
	Panel: Motivational change in psychotherapy	Seminar Room 4	36
	Paper session: Improving outcome	Seminar Room 5	36
	Paper session: Psychosomatics	RH Herzog Carl August	36
	Paper session: Focus and attachment patterns	RH Lionel Feininger	37
	Paper session: Predictors of differential outcome	RH Gerhard Hauptmann	37
12:00-14:00	<b>Business Lunch</b>	Large Hall	37
14:00-15:00	<b>Plenary: The human brain: adaptation and MRI visualisation</b>	Small Hall	38
15.30-17:00	Paper session: Access and ways to enhance outcome	Wing Hall 1	38
	Panel: Therapy between sessions II	Small Hall	38
	Paper session: Alliance and narrative in group and systemic therapy	Seminar Room 1	38
	Panel: Understanding and treating people reporting extraordinary experiences	Seminar Room 2	39
	Panel: Recurrent depression	Seminar Room 3	39
	Panel: Linking process to outcome in schizophrenia	Seminar Room 4	40
	Paper session: Studies in obesity and bulimia	Seminar Room 5	40
	Paper session: Professional development and self reflection	RH Herzog Carl August	41
	Paper session: Consumer and assessment perspectives	RH Lionel Feininger	41
	Paper session: Family therapy, inpatient therapy and comparative studies	RH Gerhard Hauptmann	41
17.15-17.45	Poster Previews	Small Hall	42
17.15-18:45	Poster Session	Exhibition	43
18:45-19:30	Young scholars´ group	Wing Hall 1	45
18:45-20:00	Journal reception	Restaurant	46

Saturday

TIME	EVENT	ROOM	PAGE
8:30-10:00	Paper session: Resource use, Reliable change, Treatment failures	Wing Hall 1	47
	Panel: Defence mechanisms	Small Hall	47
	Paper session: Destructive and constructive emotionality	Seminar Room 1	47
	Panel: Divergent cultural ideologies	Seminar Room 2	48

	Panel: Comparing 20 sessions CBT and Dynamic psychotherapy	Seminar Room 3	48
	Paper session: Therapist responsiveness	Seminar Room 4	48
	Panel: Therapeutic processes in very brief treatment	Seminar Room 5	49
	Panel: What contributes to change?	RH Herzog Carl August	49
	Paper session: Measurement	RH Lionel Feininger	49
	Paper session: Alliance, dose & time	RH Gerhard Hauptmann	50
10:30-12:00	Paper session: Psychobiology, split-brains, attachment	Wing Hall 1	50
	Paper session: Alliance, attachment, empathy	Small Hall	51
	Paper session: Artificial neural network and change	Seminar Room 1	51
	Paper session: Ethno-political frustration	Seminar Room 2	51
	Panel: Resolving emotional injuries	Seminar Room 3	52
	Paper session: Facial affect, success factors & emotional interaction	Seminar Room 4	52
	Panel: Therapy before therapy	Seminar Room 5	52
	Paper session: Concepts, thoughts and origins	RH Herzog Carl August	53
	Paper session: Interpersonal patterns, borderline & severe panic	RH Lionel Feininger	53
	Paper session: Conceptualisations in taxonomy, linguistics and change process	RH Gerhard Hauptmann	53
12:00-14:00	<b>Honors lunch</b>	Large Hall	54
14:00-15:00	<b>Plenary: What do we know about group therapy: outcome &amp; process</b>	Small Hall	54
15:30-17:30	Demonstration workshop: Analysing obstacles to psychotherapy delivery	RH Herzog Carl August	54
	Conference workshop: Integrating methods	Seminar Room 1	54
	Demonstration workshop: Referential activity	Seminar Room 2	54
	Research consultation workshop: Focus on change strategies	Seminar Room 3	54
	Open discussion: Culture issues in psychotherapy research	Seminar Room 4	55
	Panel: Category system CCRT-LU	Seminar Room 5	55
	Open discussion: An introduction to IPT-G	RH Lionel Feininger	55
	Special interest groups	Wing Hall 1	55
	Panel: Computer mediated communication in psychotherapy provision II	Small Hall	55
19:00-24:00	<b>Conference banquet</b>	Villa Haar	56

## Sunday

TIME	EVENT	ROOM	PAGE
7:45-9:15	EC meeting	VIP Lounge	57
9:30-11:00	Panel: From outcome monitoring to outcome management	Wing Hall 1	57
	Panel: Multiple voices, multiple treatments	Small Hall	57
	Panel: Validity of the adult attachment prototype rating	Seminar Room 1	57
	Panel: Placebos	Seminar Room 2	58
	Panel: Assessment and treatment of borderline personality disorder	Seminar Room 3	58
	Panel: Micro-affective indicators of relationship-regulation	Seminar Room 4	58
	Panel: The impact of client resources, basic needs on psychotherapy	Seminar Room 5	59
	Panel: assessment and intervention with children at risk	Large Hall	59
11:30-13.15	<b>Plenary: Collaborative research: benefits, problems and solutions, and new directions</b>	Large Hall	59
13:15-14:30	Program council meeting for 2004	VIP Lounge	60

Track	Type	Session ID	Day	Start	End	Room	Venue	Page
Case formulation	Pre-Conference Workshop	1-01-02	Wednesday	14:00	17:00	Seminar Room 2	Congress Centre	17
Case Formulation	Paper Session	3-01-09	Friday	08:30	10:00	Lionel Feininger	Russischer Hof	33
Case Formulation	Paper Session	3-03-09	Friday	10:30	12:00	Lionel Feininger	Russischer Hof	37
Case Formulation	Paper Session	3-07-09	Friday	15:30	17:00	Lionel Feininger	Russischer Hof	41
Case Formulation	Demonstration Workshop	4-06-03	Saturday	15:30	17:30	Seminar Room 2	Congress Centre	54
Case Formulation	Panel	4-06-06	Saturday	15:30	17:30	Seminar Room 5	Congress Centre	55
CBT	Paper Session	2-03-04	Thursday	10:30	12:00	Seminar Room 2	Congress Centre	19
CBT	Plenary	2-05	Thursday	14:00	15:00	Small Hall	Congress Centre	22
CBT	Paper Session	2-07-04	Thursday	15:30	17:00	Seminar Room 2	Congress Centre	23
Culture & Spirituality	Panel	3-01-04	Friday	08:30	10:00	Seminar Room 2	Congress Centre	32
Culture & Spirituality	Panel	3-03-04	Friday	10:30	12:00	Seminar Room 2	Congress Centre	35
Culture & Spirituality	Panel	3-07-04	Friday	15:30	17:00	Seminar Room 2	Congress Centre	39
Culture & Spirituality	Panel	4-01-04	Saturday	08:30	10:00	Seminar Room 2	Congress Centre	48
Culture & Spirituality	Paper Session	4-03-04	Saturday	10:30	12:00	Seminar Room 2	Congress Centre	51
Culture & Spirituality	Open Discussion	4-06-05	Saturday	15:30	17:30	Seminar Room 4	Congress Centre	55
Culture & Spirituality	Panel	5-01-04	Sunday	09:30	11:00	Seminar Room 2	Congress Centre	58
Measures	Pre-Conference Workshop	1-01-01	Wednesday	14:00	17:00	Seminar Room 1	Congress Centre	17
Measures	Panel	2-03-03	Thursday	10:30	12:00	Seminar Room 1	Congress Centre	19
Measures	Panel	2-07-03	Thursday	15:30	17:00	Seminar Room 1	Congress Centre	23
Measures	Paper Session	3-01-03	Friday	08:30	10:00	Seminar Room 1	Congress Centre	31
Measures	Panel	3-03-03	Friday	10:30	12:00	Seminar Room 1	Congress Centre	35
Measures	Paper Session	4-01-03	Saturday	08:30	10:00	Seminar Room 1	Congress Centre	47
Measures	Paper Session	4-01-09	Saturday	08:30	10:00	Lionel Feininger	Russischer Hof	49
Measures	Paper Session	4-03-03	Saturday	10:30	12:00	Seminar Room 1	Congress Centre	51
Measures	Conference Workshop	4-06-02	Saturday	15:30	17:30	Seminar Room 1	Congress Centre	54
Measures	Panel	5-01-03	Sunday	09:30	11:00	Seminar Room 1	Congress Centre	57
Measures (predictors)	Paper Session	4-03-09	Saturday	10:30	12:00	Lionel Feininger	Russischer Hof	53
Metapsychology	Paper Session	2-03-10	Thursday	10:30	12:00	Gerhard Hauptmann	Russischer Hof	21
Metapsychology	Panel	4-01-08	Saturday	08:30	10:00	Herzog Carl August	Russischer Hof	49
Metapsychology	Paper Session	4-03-08	Saturday	10:30	12:00	Herzog Carl August	Russischer Hof	53
Metapsychology	Panel	5-01-07	Sunday	09:30	11:00	Seminar Room 5	Congress Centre	59
Multiperson Therapy	Paper Session	3-07-03	Friday	15:30	17:00	Seminar Room 1	Congress Centre	38

Track	Type	Session ID	Day	Start	End	Room	Venue	Page
Multiperson Therapy	Plenary	4-05	Saturday	14:00	15:00	Small Hall	Congress Centre	54
Multiperson Therapy	Open Discussion	4-06-07	Saturday	15:30	17:30	Lionel Feininger	Russischer Hof	55
Neuroscience	Panel	2-03-08	Thursday	10:30	12:00	Herzog Carl August	Russischer Hof	20
Neuroscience	Plenary	3-05	Friday	14:00	15:00	Small Hall	Congress Centre	38
Neuroscience	Paper Session	4-03-01	Saturday	10:30	12:00	Wing Hall 1	Congress Centre	50
New Directions	Panel	2-03-09	Thursday	10:30	12:00	Lionel Feininger	Russischer Hof	21
New Directions	Paper Session	2-07-09	Thursday	15:30	17:00	Lionel Feininger	Russischer Hof	25
New Directions	Panel	4-01-07	Saturday	08:30	10:00	Seminar Room 5	Congress Centre	49
New Directions	Panel	4-03-07	Saturday	10:30	12:00	Seminar Room 5	Congress Centre	52
New Directions	Panel	4-06-09	Saturday	15:30	17:30	Small Hall	Congress Centre	55
New Directions	Panel	5-01-08	Sunday	09:30	11:00	Large Hall	Congress Centre	59
New Directions	Plenary	5-03	Sunday	11:30	13:15	Large Hall	Congress Centre	59
Outcome	Panel	2-03-05	Thursday	10:30	12:00	Seminar Room 3	Congress Centre	19
Outcome	Panel	2-07-05	Thursday	15:30	17:00	Seminar Room 3	Congress Centre	24
Outcome	Panel	3-01-05	Friday	08:30	10:00	Seminar Room 3	Congress Centre	32
Outcome	Paper Session	3-01-10	Friday	08:30	10:00	Gerhard Hauptmann	Russischer Hof	34
Outcome	Panel	3-03-01	Friday	10:30	12:00	Wing Hall 1	Congress Centre	34
Outcome	Panel	3-07-05	Friday	15:30	17:00	Seminar Room 3	Congress Centre	39
Outcome	Paper Session	3-07-10	Friday	15:30	17:00	Gerhard Hauptmann	Russischer Hof	41
Outcome	Panel	4-01-05	Saturday	08:30	10:00	Seminar Room 3	Congress Centre	48
Outcome	Panel	4-03-05	Saturday	10:30	12:00	Seminar Room 3	Congress Centre	52
Outcome	Panel	5-01-05	Sunday	09:30	11:00	Seminar Room 3	Congress Centre	58
Outcome (predictors)	Paper Session	3-03-05	Friday	10:30	12:00	Seminar Room 3	Congress Centre	36
Outcome (predictors)	Paper Session	3-03-10	Friday	10:30	12:00	Gerhard Hauptmann	Russischer Hof	37
Outcome (process)	Panel	3-07-06	Friday	15:30	17:00	Seminar Room 4	Congress Centre	40
Process	Panel	2-03-02	Thursday	10:30	12:00	Small Hall	Congress Centre	18
Process	Panel	2-07-02	Thursday	15:30	17:00	Small Hall	Congress Centre	22
Process	Panel	3-01-02	Friday	08:30	10:00	Small Hall	Congress Centre	31
Process	Panel	3-01-07	Friday	08:30	10:00	Seminar Room 5	Congress Centre	33
Process	Panel	3-03-02	Friday	10:30	12:00	Small Hall	Congress Centre	35
Process	Panel	3-07-02	Friday	15:30	17:00	Small Hall	Congress Centre	38
Process	Panel	4-01-02	Saturday	08:30	10:00	Small Hall	Congress Centre	47
Process	Paper Session	4-03-02	Saturday	10:30	12:00	Small Hall	Congress Centre	51

Track	Type	Session ID	Day	Start	End	Room	Venue	Page
Process	Paper Session	4-03-10	Saturday	10:30	12:00	Gerhard Hauptmann	Russischer Hof	53
Process	Panel	5-01-02	Sunday	09:30	11:00	Small Hall	Congress Centre	57
Process (outcome)	Panel	2-03-06	Thursday	10:30	12:00	Seminar Room 4	Congress Centre	20
Process (outcome)	Panel	2-07-06	Thursday	15:30	17:00	Seminar Room 4	Congress Centre	24
Process (outcome)	Panel	3-01-06	Friday	08:30	10:00	Seminar Room 4	Congress Centre	32
Process (outcome)	Panel	3-03-06	Friday	10:30	12:00	Seminar Room 4	Congress Centre	36
Process (outcome)	Paper Session	4-01-06	Saturday	08:30	10:00	Seminar Room 4	Congress Centre	48
Process (outcome)	Paper Session	4-01-10	Saturday	08:30	10:00	Gerhard Hauptmann	Russischer Hof	50
Process (outcome)	Paper Session	4-03-06	Saturday	10:30	12:00	Seminar Room 4	Congress Centre	52
Process (outcome)	Panel	5-01-06	Sunday	09:30	11:00	Seminar Room 4	Congress Centre	58
Psychosomatics	Panel	2-07-07	Thursday	15:30	17:00	Seminar Room 5	Congress Centre	24
Psychosomatics	Paper Session	3-01-08	Friday	08:30	10:00	Herzog Carl August	Russischer Hof	33
Psychosomatics	Paper Session	3-03-08	Friday	10:30	12:00	Herzog Carl August	Russischer Hof	36
Psychosomatics	Paper Session	3-07-07	Friday	15:30	17:00	Seminar Room 5	Congress Centre	40
Quality management	Panel	2-03-01	Thursday	10:30	12:00	Wing Hall 1	Congress Centre	18
Quality Management	Panel	2-07-01	Thursday	15:30	17:00	Wing Hall 1	Congress Centre	22
Quality Management	Panel	3-01-01	Friday	08:30	10:00	Wing Hall 1	Congress Centre	31
Quality Management	Paper Session	3-07-01	Friday	15:30	17:00	Wing Hall 1	Congress Centre	38
Quality Management	Paper Session	4-01-01	Saturday	08:30	10:00	Wing Hall 1	Congress Centre	47
Quality Management	Demonstration Workshop	4-06-01	Saturday	15:30	17:30	Gerhard Hauptmann	Russischer Hof	54
Quality Management	Panel	5-01-01	Sunday	09:30	11:00	Wing Hall 1	Congress Centre	57
Training & Development	Pre-Conference Workshop	1-01-03	Wednesday	14:00	17:00	Seminar Room 3	Congress Centre	17
Training & Development	Pre-Conference Workshop	1-01-04	Wednesday	14:00	17:00	Seminar Room 4	Congress Centre	17
Training & Development	Panel	2-03-07	Thursday	10:30	12:00	Seminar Room 5	Congress Centre	20
Training & Development	Panel	2-07-08	Thursday	15:30	17:00	Herzog Carl August	Russischer Hof	25
Training & Development	Paper Session	3-03-07	Friday	10:30	12:00	Seminar Room 5	Congress Centre	36
Training & Development	Paper Session	3-07-08	Friday	15:30	17:00	Herzog Carl August	Russischer Hof	41
Training & Development	Open Event	3-10	Friday	18:45	19:30	Wing Hall 1	Congress Centre	45
Training & Development	Research Consultation Workshop	4-06-04	Saturday	15:30	17:30	Seminar Room 3	Congress Centre	54
Trauma	Paper Session	2-07-10	Thursday	15:30	17:00	Gerhard Hauptmann	Russischer Hof	26



**1-00-01 Special Meeting**

09:00 - 17:00, VIP Lounge, Congress Centre  
**Executive Council**

**1-00-02 Special Meeting**

09:00 - 13:00, Seminar Room 4, Congress Centre  
**Psychotherapy Research Journal Editors**

**1-01-01 Pre-Conference Workshop Measures**

14:00 - 17:00, Seminar Room 1, Congress Centre  
**Mastery Scale Workshop: Rating Self-Understanding and Self-Control of Dynamic Core Interpersonal Conflicts**  
Led by: Brin F.S. Grenyer (1), Reiner W. Dahlbender (2), Gertrud Reichenauer (3), Harald Bauer (2)  
(1) University of Wollongong, Australia (2) University of Ulm, Germany (3) University of Regensburg, Germany)

**1-01-02 Pre-Conference Workshop Case Formulation**

14:00 - 17:00, Seminar Room 2, Congress Centre  
**Experiences And Research Findings With The Operationalized Psychodynamic Diagnostics System**  
Led by: Manfred Cierpka, Reiner Dahlbender, Tilmann Grande, Michael Stasch  
Psychosomatische Klinik, Uniklinikum Heidelberg; Abteilung Psychotherapie und Psychosomatik, Universität Ulm

**1-01-03 Pre-Conference Workshop Training & Development**

14:00 - 17:00, Seminar Room 3, Congress Centre  
**Challenging Critical Inner Voices: An Adjunct To Clinical Practice**  
Led by: Lisa Firestone  
The Glendon Association, Santa Barbara, USA

**1-01-04 Pre-Conference Workshop Training & Development**

14:00 - 17:00, Seminar Room 4, Congress Centre  
**'Psychotherapy Research': Reviewers' Workshop**  
Led by: Uwe Hentschel, William B. Stiles, Chess Denman, Clara E. Hill, Paulo P. P. Machado, Brent S. Mallinckrodt, J. Christopher Muran & Michael Stigler

**1-02 Open Event**

18:00 - 20:00, Restaurant, Exhibition, Terrace, Congress Centre  
**Welcome Reception**

**2-01 Open Event**

09:00 - 10:00, Large Hall, Congress Centre

**Presidential address: Extending The Scientific Foundation Of  
Psychotherapy Research**

Karla Moras

Center for the Clinical Trials Network, U.S. National Institute on Drug  
Abuse**2-02 Open Event**

10:00 - 10:30, Atrium &amp; Exhibition, Russischer Hof &amp; Congress Centre

**Coffee****2-03-01 Panel      Quality Management**

10:30 - 12:00, Wing Hall 1, Congress Centre

**Process Research In Inpatient Psychotherapy I**Moderator: Henning Schauenburg (Clinic for Psychosomatics and  
Psychotherapy)

Discussant: John Clarkin (Cornell University, New York)

*Goal Attainment And Relationship Qualities In Inpatient Psychotherapy From  
The Perspectives Of Different Members Of The Therapeutic Team*Dieter Benninghoven, Sebastian Kunzendorf, Rose Knödler, Alexa Gieles,  
Ingrid Jantschek, Günter JantschekDept. of Psychosomatic Medicine, Medical Clinic, Medical University of  
Luebeck, Germany*Group development in two intended dynamic inpatient group treatments. A  
study addressing methodological approaches in the assessment of group  
development processes*

Susanne Gelmroth, Bernhard Strauß

Institute for Medical Psychology, Friedrich-Schiller-University Jena,  
Germany*Structural differences between treatment institutions - identification through  
process research*

Henning Schauenburg, Willy Herbold, Isa Sammet, Micha Strack

Dept. of Psychosomatics, Institute of Psychology, University of Goettingen,  
Psychiatric Hospital Goettingen, Germany*The Defense Mechanism 'Turning Against Self' In The Psychotherapy Process -  
How Is It Related To Former Parental Behavior, Actual Interpersonal  
Problems, Experience Of The Therapeutic Process And Therapy Outcome?*Franziska Geiser, Anette Schulz-Werner, Katrin Imbierowicz, Rupert  
Conrad, Reinhard LiedtkeKlinik und Poliklinik für Psychosomatische Medizin und Psychotherapie,  
Friedrich-Wilhelms-Universität Bonn, Germany**2-03-02 Panel      Process**

10:30 - 12:00, Small Hall, Congress Centre

**Language, Culture and Client Change**

Moderator: Peter Muntigl (Universität Salzburg, Salzburg, Austria)

*Culture And Voice In Psychotherapy*

Sophia Balamoutsou &amp; David Young

University of Wolverhampton, Wolverhampton, U.K.

*Semiosis And Assimilation: Finding The Right Words*

William B. Stiles

Miami University, Ohio, USA

*Systemic Functional Linguistics: A Model For Mapping Out Clients' Semiotic  
Development During Therapy*

Peter Muntigl

Universität of Salzburg, Austria

**2-03-03 Panel Measures**

10:30 - 12:00, Seminar Room 1, Congress Centre

**Using Structural Analysis Of Social Behavior (SASB) To Assess And Link Internalized Representations To Psychopathology**

Moderator: Karla Moras (National Institute on Drug Abuse, USA)

*Interpersonal Origins Of Parenting Patterns Among Cocaine Addicted And Non-Addicted Mothers*

Gretta Cushing (1), Lorna Smith Benjamin (2)

(1) Casey Family Services, Shelton, CT, USA, (2) University of Utah, USA

*The Interpersonal Coherence Of Selected Personality Disorders*

Tracey L. Smith (1), Lorna Smith Benjamin (2)

(1) Department of Psychiatry, University of Wisconsin, Madison, WI, USA,

(2) University of Utah, USA

*Interpersonal Dimensionality Of Personality Disorders As Described By The SASB Intrex And Wiggins' Interpersonal Adjective Scales (IAS)*

Jeffrey Rothweiler, Lorna Smith Benjamin

University of Utah, USA

**2-03-04 Paper Session CBT**

10:30 - 12:00, Seminar Room 2, Congress Centre

**CBT for OCD, social phobia and anxiety**

Moderator: Sabine Ahrens-Sipper (Institute of Psychology, Martin-Luther University)

*Course And Outcome Of Inpatient Cognitive-Behavioural Therapy For Patients With Obsessive-Compulsive Disorder*

Gregor Peikert, Gerd Wagner, Uwe Gruhn, Heinrich Sauer

Klinik für Psychiatrie, Friedrich-Schiller-Universität Jena, Germany

*Individual Versus Group Cognitive Therapy For Social Phobia: Process And Outcome*

Ulrich Stangier, Thomas Heidenreich, Ulrike Schetter-Spengler &amp; David M. Clark

Department of Psychology, University of Frankfurt/Main, Germany,

Department of Psychology, Institute of Psychiatry, London, U.K.

*Effects Of Cognitive-Behavioral Short-Time Therapy For Children With Social Anxiety*

Ahrens-Sipper Sabine &amp; Leplow Bernd

Institute of Psychology, Martin-Luther University Halle-Wittenberg, Halle, Germany

**2-03-05 Panel Outcome**

10:30 - 12:00, Seminar Room 3, Congress Centre

**The Norwegian Multicenter Project For The Study Of Process And Outcome Of Psychotherapy (NMPSPPOP) I: Patterns Of Change In A Naturalistic Study**

Moderator &amp; discussant: David A. Shapiro (Universities of Leeds and Sheffield, U.K.)

*The Norwegian Multicenter Project For The Study Of Process And Outcome Of Psychotherapy*

Odd E. Havik, Jon T. Monsen, Anna von der Lippe, Per Høglend, Martin

Svartberg, Tore Stiles, Gunnar Lyngstad

University of Bergen, Norway

*Predictors of therapeutic alliance, patterns of change and outcome in short-term and medium-term psychotherapies*

Jon T. Monsen, Odd E. Havik, Anna von der Lippe, Martin Svartberg

University of Oslo, Norway

*Aspects of self-image and change in psychotherapy*

Margrethe Seeger Halvorsen, Jon T. Monsen, Odd E. Havik, Anna von der Lippe  
University of Oslo, Norway

**2-03-06 Panel Process (outcome)**

10:30 - 12:00, Seminar Room 4, Congress Centre

**Unfolding of the Therapeutic Relationship**

Moderator: Martin Grosse Holtforth (Department of Psychology, University of Bern)

*Following Personal Intuition - Successful Or Misleading In Developing A Custom Tailored Therapeutic Relationship?*

Christoph Stucki, Klaus Grawe, Martin Grosse Holtforth  
Department of Psychology, University of Bern, Switzerland

*Psychotherapy With Difficult Patients: Conditions For And Correlations With A Successful Process And Outcome*

Daniel Regli, Werner Fey, Christoph Flückiger Klaus Grawe  
Department of Psychology, University of Bern, Switzerland

*Dynamics Of Relationship In Cognitive-Behavioral And Interpersonal/Emotional Processing Therapies*

Louis G. Castonguay Michelle G. Newman Thomas D. Borkovec Alexander J. Schut, (1) Jay J. Reid Gloria G. Maramba Rachel A. Beberman (2)  
(1) Penn State University, (2) Harvard University, USA

*Custom-Tailoring A Complementary Therapeutic Relationship: A Contributor To Therapy Success, But Not Always Easy!*

Franz Caspar, Claudia Grossmann, Christina Unmüssig  
University of Freiburg, Clinical Psychology, Germany

**2-03-07 Panel Training & Development**

10:30 - 12:00, Seminar Room 5, Congress Centre

**Negative Development In Psychotherapists: Concepts, Correlates And Relationship To Psychotherapy Outcome**

Moderator: Michael Helge Rønnestad (University of Oslo, Norway)

Discussant: Horst Kächele (Universität Ulm, Germany)

*An Empirically Based Conception Of Professional Stagnation And Decline*

David E. Orlinsky (1), Michael Helge Rønnestad (2)

(1) University of Chicago, USA, (2) University of Oslo, Norway

*Negative Developments Of Psychotherapists - Starting From Training?*

Anton-Rupert Laireiter

Department of Psychology, University of Salzburg, Austria

*Therapists' Work Morale And The Outcome Of Psychotherapy For Patients With Social Phobia*

Ulrike Willutzki & David E. Orlinsky (2)

(1) Ruhr Universität Bochum, Germany, (2) University of Chicago, USA

**2-03-08 Paper Session Neuroscience**

10:30 - 12:00, Herzog Carl August, Russischer Hof

**Neurobiological Underpinnings Of Psychotherapy In Borderline Personality Disorder**

Moderator: Sabine C. Herpertz (German Society for the Research and Therapy of Personality)

*Neuroendocrine Scars Of Sustained Childhood Abuse In Adult Female Borderline Patients*

Thomas Rinne, Wim van den Brink, Jaap G. Goekoop, Roel de Rijk, E. Ronald de Kloet,  
Leiden University, The Netherlands

*Pain Perception Assessed By Laser-Evoked Potentials And Functional MRI In Patients With Borderline Personality Disorder*

M. Bohus (1), C. G. Schmahl (1), W. Greffrath (2), U. Baumgärtner (2), K. Lieb (1), R.-D. Treede (2), E. Seifritz (3)

(1)Department of Psychiatry and Psychotherapy, University of Freiburg Medical School, Germany, (2)Institute of Physiology and Pathophysiology, Johannes Gutenberg - University, Germany, (3)Department of Psychiatry University of Basel Medical School, Switzerland

*Neurobiological Basis Of Affect Dysregulation In Borderline Personality Disorder*

Sabine C. Herpertz, Kristina Fast, Knut Schnell, Britta Wenning  
Department of Psychiatry and Psychotherapy, Aachen University Medical School, RWTH, Germany

**2-03-09 Panel      New Directions**

10:30 - 12:00, Lionel Feininger, Russischer Hof

**Computer Mediated Communication In Psychotherapy Provision: Part 1**

Moderator: Hans Kordy (Center for Psychotherapy Research, Stuttgart, Germany)

*Relapse Prevention For Patients With Anorexia Nervosa Through Guided Internet Chat Groups*

Severin Haug (1), Peter Webster (2), Valiollah Golkaramnay (1), Hans Kordy (1)

(1) Center for Psychotherapy Research, Stuttgart, (2) Bethlem Royal Hospital, London

*Interactive Computerized CBT For Bulimia Nervosa: Does The Addition Of Therapist-Guidance Improve Adherence And Outcome?*

Ulrike Ulrike (1), Chris Williams (2), Maria Guadalupe Pombo-Carril (3), Miriam Grover (4), Katherine Murray (3), Nuria Bara-Carril (3), Janet Treasure (5), Pat Harkin (6), Sue Aubin (6)

(1) Institute of Psychiatry London, (2) University of Glasgow, (3) South London & Maudsley NHS Trust, (4) North Essex Mental Health Partnership NHS Trust, (5) GKT Medical School, (6) University of Leeds

*A New Approach In The Aftercare Treatment Of Bulimia Nervosa: The Use Of Text Messaging*

Stefanie Bauer, Robert Percevic, Hans Kordy  
Center for Psychotherapy Research, Stuttgart, Germany

**2-03-10 Paper Session      Metapsychology**

10:30 - 12:00, Gerhard Hauptmann, Russischer Hof

**Theories of the mind**

Moderator: Antonio Semerari (III Centro di Psicoterapia Cognitiva, Rome, Italy)

*The Necessary Conditions For Enduring Therapeutic Change - A Formal Model Based On Boolean Dynamics*

Zeno Kupper & Wolfgang Tschacher

Department of Clinical Psychology and Rehabilitative Psychiatry, University Psychiatric Services, Bern, Switzerland

*Transference Phenomena As Generalised Entanglement - a New Theoretical Model and Its Implications*

Harald Walach

University Hospital Freiburg, Institute of Environmental Medicine and Hospital Epidemiology, and, Department of Psychology, University of Freiburg, Germany

*Have Borderline Patients Problems Of Metarepresentation? And What Kind Are They?*

Antonio Semerari, Antonino Carcione, Giancarlo Dimaggio, Donatella Fiore,  
Michele Procacci, Giuseppe Nicolò  
III Centro di Psicoterapia Cognitiva, Italy

#### 2-04 Open Event

12:00 - 14:00, Large Hall, Congress Centre

**Chapter lunch**

#### 2-05 Plenary CBT

14:00 - 15:00, Small Hall, Congress Centre

**What do we know about efficacy, effectiveness and good design?**

Moderator: Franz Caspar (University of Freiburg)

Panelists: Mike Lambert (1), Clara Hill (2)

(1) Brigham Young University, USA, (2) University of Maryland, USA

#### 2-06 Open Event

15:00 - 15:30, Atrium & Exhibition, Russischer Hof & Congress Centre

**Coffee**

#### 2-07-01 Panel Quality Management

15:30 - 17:00, Wing Hall 1, Congress Centre

**Process Research In Inpatient Psychotherapy Panel 2: Dynamics And Complexity Of The Psychotherapeutic Process**

Moderator: Günter Schiepek (Department of Psychosomatics and Psychotherapeutic Medicine, University of Aachen, Germany)

*Stability And Fluctuation Of Relationship Experiences During Inpatient Psychotherapy In Relation To Symptom Improvement*

Isa Sammet, Henning Schauenburg

Department of Psychosomatics and Psychotherapy, University of Göttingen, Germany

*How To Identify Critical Phase Transitions Within Psychotherapy Processes – Complementary Information From Complexity Resonance Plots And Recurrence Plots*

Günter Schiepek, Stefan Weihrauch, Thilo Trump & Herrmann Honermann  
Department of Psychosomatics and Psychotherapeutic Medicine , University of Aachen, Germany

*Critical Phase Transitions On The Ward - , A Synergetic Model Integrates The Medical (Specific) And The Contextual (Common Factors) Model Of Psychotherapy*

Heiko Eckert, Thilo Trump, Manfred Lambertz, Susanne Altmeyer & Günter Schiepek

Department of Psychosomatics and Psychotherapeutic Medicine , University of Aachen, Germany

#### 2-07-02 Panel Process

15:30 - 17:00, Small Hall, Congress Centre

**Introducing New Developments In Process Research: The Trondheim Psychotherapy Research Program And The Jakobsladder Website**

Moderator: Tore Stiles (Norwegian University of Science and Technology)

Discussant: Ferruccio Osimo (Universita Statale, Milano, Italy)

*A Web-Based Training Method For Reliability Testing: Jakobsladder*

Jakob Valen, Leigh McCullough, Tore Stiles, and Martin Svartberg  
Norwegian University of Science and Technology, Trondheim, Norway;  
Harvard Medical School, Boston, MA; University of Toronto, Toronto, Canada

*Comparing Traditional Reliability Training To The Web-Based Method For, The Achievement Of Therapeutic Objectives Scale (ATOS): The Tortoise And The Hare*

Leigh McCullough, Jakob Valen, Doxey Hatch, Nat Kuhn, and Stuart Andrews

Harvard Medical School, Boston, MA; Norwegian University of Science and Technology, Trondheim, Norway; Montana State University at Billings, MT, USA

*A Comparative Study Of The Change In The Use Of Defense Mechanisms Across Cognitive Behavioural Therapy & Short-Term Psychodynamic Therapy With Patients With Cluster C Personality Disorders*

Pal Johansen, Tevje Revheim, Bjorn Svenson, Tore Stiles and Martin Svartberg

Norwegian University of Science and Technology, University of Toronto, Canada

## 2-07-03 Panel Measures

15:30 - 17:00, Seminar Room 1, Congress Centre

### **The Inventory Of Interpersonal Problems (IIP) In Psychotherapy Outcome Research For Patients With Personality Disorders.**

Moderator: Hans Kordy (Center for Psychotherapy Research Stuttgart, Germany)

Discussant: Len M. Horowitz (Department of Clinical Psychology, Stanford Univer)

*Retest Data On The Inventory Of Interpersonal Problems (IIP) - A Methodological Investigation*

Markus Wolf, Robert Percevic, Hans Kordy

Center for Psychotherapy Research Stuttgart, Germany

*A Randomized Controlled Trial Of Supportive-Expressive Psychotherapy For Outpatients With Personality Disorders: Changes In Interpersonal And Psychodynamic Personality Traits*

Bo Vinnars, Robert M. Weinryb, Kristina Norén, Barbro Thormählen, Robert Gallop, Jacques P. Barber

Karolinska Institutet, Stockholm, Sweden

*Interpersonal Problems Of Patients With Personality Disorders: Using The Inventory Of Interpersonal Problems (IIP) For Measuring Status And Change During Inpatient Treatment*

Christine Gallas, Markus Wolf

Center for Psychotherapy Research Stuttgart, Germany

## 2-07-04 Paper Session CBT

15:30 - 17:00, Seminar Room 2, Congress Centre

### **Therapy effects: schizophrenia, affective disorder, depression**

Moderator: Ulrich Stangier (University of Frankfurt, Germany)

*Social Skills Training - An Effective Psychological Treatment Approach In Schizophrenia? A Meta-Analysis Of Controlled Efficacy Studies*

Mario Pfammatter & Hans Dieter Brenner

University Psychiatric Services Bern, University Hospital of Social and Community Psychiatry, Switzerland

*A Randomized Controlled Trial Of Cognitive Behavior Therapy For Bipolar Affective Disorders*

Thomas D. Meyer, Martin Hautzinger

University of Tuebingen, Psychological Institute, Germany

*Intrapersonal Conflict In Depression: Relationship To Dysfunctional Cognitions And Interpersonal Problems*

Ulrich Stangier, Uwe Ukrow, Martin Grabe, Wolf Lauterbach  
Department of Psychology, University of Frankfurt; Clinic of Psychotherapy and Psychiatry, Elisabethenstift, Darmstadt; Clinic of Psychotherapy and Psychiatry Hohe Mark, Oberursel, Germany

**2-07-05 Panel Outcome**

15:30 - 17:00, Seminar Room 3, Congress Centre

**The Norwegian Multicenter Project For The Study Of Process And Outcome Of Psychotherapy (NMPSPOP) II: The Yield Of Multiple Process Analyses**

Moderator & discussant: David A. Shapiro (Universities of Leeds and Sheffield, U.K.)

*Interpersonal Processes In High And Low Change Psychotherapies*

Anna von der Lippe, Jon T. Monsen, Helge Rønnestad, Dag Erik Eilertsen  
University of Oslo, Norway

*Therapist Interpretations Associated With Development Of Patients' Defensive Functioning In Brief Dynamic Psychotherapy*

Anne Grete Hersoug, Kjell-Petter Bøgwald, Per Høglend,  
University of Oslo, Norway

*Characteristics, Alliance And Treatment Outcome Of Patients With Borderline Personality Disorder*

Olav Røkkum, Jon T. Monsen, Odd E. Havik, Anna von der Lippe  
Norwegian University of Science and Technology, Norway

**2-07-06 Panel Process (outcome)**

15:30 - 17:00, Seminar Room 4, Congress Centre

**Positive Psychology, Positive Affects - What Role Do They Play In The Therapeutic Change Process?**

Moderator: Ulrike Willutzki (Ruhr-University Bochum, Germany)

*Shifts From Negative To Positive Emotional Tone: Facilitators Of Therapeutic Change?*

Erhard Mergenthaler  
University of Ulm, Medical Faculty, Germany

*Positive Orientation In Psychotherapy With Patients Suffering From Social Phobia*

Christoph Koban & Ulrike Willutzki  
Ruhr-University Bochum, Department of Psychology, Germany

*Positive Emotions - Not Just An Indicator But Also A Generator Of Change In Psychotherapy*

Anastassios Stalikas & Marilyn Fitzpatrick  
Panteion University, Greece, McGill University, Canada

**2-07-07 Panel Psychosomatics**

15:30 - 17:00, Seminar Room 5, Congress Centre

**Self Experience And Presentation Of Self In Psychosomatic Patients**

Moderator: Joerg Frommer (Psychosomatic Medicine and Psychotherapy, Otto-von-Guericke-University Magdeburg, Germany)

*Physical Behavior Of Patients With Social Anxieties In Psychotherapeutic Dialogues*

Ulrich Streeck  
Tiefenbrunn Hospital/University of Goettingen, Germany

*The Fragility Of The Bodily Self In The First Year After Organ Transplantation - An Ideal Type Analysis*

Michael Langenbach  
Institute and Polyclinic for Psychosomatics and Psychotherapy, University of Cologne, Germany



*Psychosocial Evaluation before living donor liver transplantation: Content analysis of ambivalence and motivation in preoperative interviews*  
 Marc Walter (1), Christina Papachristou (1), Gerhard Danzer (1), Burghard F Klapp (1), Jörg Frommer (2)  
 (1) Clinic for Internal Medicine - Psychosomatics, Charité Campus Mitte, Humboldt-University Berlin, (2) Psychosomatic Medicine and Psychotherapy, Otto-von-Guericke-University Hospital, Germany

## 2-07-08 Panel Training & Development

15:30 - 17:00, Herzog Carl August, Russischer Hof

### Supervision and Psychotherapy: Process and Outcome Issues

Moderator: Louis Castonguay (Penn State University, USA)

Discussant: Robert King (University of Queensland, Australia)

*Why Supervise For Alliance Rather Than For Technique? The Empirical Foundation Of The UPSCO Supervision Model*

Robert King (1), Matthew Bambling (1), Robert Schweitzer (2), Patrick Raue (3)

(1) Department of Psychiatry, University of Queensland, Australia, (2)

School of Psychology and Counseling, Queensland University of

Technology, Australia, (3) Weill Medical College of Cornell University, New York

*Whose Perspective On Alliance Matters? The Impact Of Supervision On Client Rated, Therapist Rated And Independently Rated Alliance In The UPSCO Study*

Giac Giacamantonio (1), Robert King (1), Robert Schweitzer (2), Patrick Raue (3)

(1) Department of Psychiatry, University of Queensland, Australia, (2)

School of Psychology and Counseling, Queensland University of

Technology, Australia, (3) Weill Medical College of Cornell University, New York

*Do Supervisors Adhere To A Supervision Manual - And Does It Matter? Adherence, Alliance And Outcome In The UPSCO Study*

Robert Schweitzer (1), Robert King (2) Matthew Bambling (2), Patrick Raue (3)

(1) School of Psychology and Counseling, Queensland University of

Technology, Australia, (2) Department of Psychiatry, University of

Queensland, Australia, (3) Weill Medical College of Cornell University, New York

## 2-07-09 Paper Session New Directions

15:30 - 17:00, Lionel Feininger, Russischer Hof

### Therapy innovations: music, expressive writing, video confrontation

Moderator: Edgar Geissner (Psychosomatic Hospital 'Roseneck', Germany)

*Music Therapy For Patients Suffering From Chronic Pain - Evaluation Of An Interdisciplinary Approach*

Thomas K. Hillecke (1/2) Hans Volker Bolay (1), Anne Nickel (1), Hubert J. Bardenheuer (2),

(1) Deutsches Zentrum für Musiktherapieforschung (Viktor Dulger Institut)

Heidelberg, Germany, (2) Pain Centre of the Clinic for Anaesthesiology of

the University of Heidelberg, Germany

*What Bothers Adolescents In Germany? Results Of A Prevention Project Including Expressive Writing*

Andrea B. Horn, Patrick Pössel & Martin Hautzinger

Dep. of Clinical and Physiological Psychology, Eberhard Karls-University of

Tuebingen, Germany

*Direct Confrontation Is Useful In Treating Bulimics And Anorexics: Video Supported Therapeutic Elements Help Accept Body Shape And Look*

Edgar Geissner

Psychosomatic Hospital 'Roseneck' - Center of Behavioral Medicine, Prien and

Department of Psychology, University of Munich, Germany

## 2-07-10 Paper Session Trauma

15:30 - 17:00, Gerhard Hauptmann, Russischer Hof

### Trauma: early intervention, burnout, PTSD

Moderator: Markos Maragkos (University of Munich, Germany)

*The 'Orienting' Approach To Trauma Counselling: A Brief And Early Model Of Intervention*

Andrew B. Phipps And Mitchell K. Byrne

Illawarra Institute for Mental Health

*Burnout And Secondary Traumatization In Ambulance Service Workers*

Claudia Gross, Peter Joraschky, Katja Petrowski, Michael Mück-Weymann, Karin Poehlmann

Department of Psychophysiology, Health Psychology, and Therapy Research, University Hospital for Psychotherapy and Psychosomatic Medicine, University of Dresden, Germany

*PTSD Symptoms, Self-Concept And Coping In Professional Firefighters - Differences In Relation To Type Of Duty*

Markos Maragkos, Stefanie Danek, Sabine Heffinger, Christian Präg, Willi Butollo

University of Munich, Germany

## 2-08 Poster Previews

17:15 - 17:45, Small Hall, Congress Centre

### Previews of Posters 1

Moderator: Glenys Parry (University of Sheffield, U.K.)

*Inpatient Violence In a Maximum Security Psychiatric Hospital: a Pilot Study of*

*Psychodynamic Risk Assessment*

Damian Gamble, Chris Evans

The Portman Clinic, London, Rampton Hospital, Retford, U.K.

*Incorporating Multicultural Competence In A Basic Therapy Skills Course: Exploring The Inner Experience Of The Student*

John S. Lewis, Amber D. Bauer, Wendy A. Conner, Marilyn Susman, Martha E. Wynne, Dawn M. Nofzinger

Loyola University Chicago, USA

*Successful Family Therapy: A Single Case Study*

Célia Sales (1), Ângela Fragoeiro (2), Sónia Noronha (2), Luís Faísca (3), Francisco Ortega Beviá (1)

(1) Psychiatric Day Care Unit, Hospital Virgen Macarena, Seville, Spain, (2) Center for Family Research and Family Support (CIAF), Portuguese Association of Family and Community Therapy, Portugal, (3) University of Algarve, Portugal

*A Taxonomy Of Problems And Aims In Therapy (PATH). Qualitative And Quantitative Change In 36 Patients In Psychoanalytic Therapy*

Sabrina Froelich, Joachim Biskup, Reinhard Kreische, Hermann Staats  
Dep. of Psychosomatics and Psychotherapy, University of Goettingen, Germany

*The Relational Reframe And Clients' Cognitive Constructions In Attachment-Based Family Therapy*

Galia Moran, Gary M. Diamond, Guy S. Diamond

Department of Behavioral Sciences, University of Ben Gurion, Israel

- The Relationship Between Alliance And Adherence In Psychopharmacotherapy*  
Kevin Scott McCarthy, Brian Iacoviello, Jacques P. Barber  
Center for Psychotherapy Research, University of Pennsylvania; USA
- The Psychotherapist's Focus Of Attention - A Comparison Between Experts And Novices And The Requirements For A Training Program*  
Marret Popp & Franz Caspar  
University of Freiburg, Germany
- How Norwegian Analysts Differed In Frequency and Helpfulness/Hurtfulness of Therapeutic Interventions*  
Rebecca Curtis, Kelly Mannix, Ifat Knaan-Kostman, Cynthia Field  
Adelphi University, Garden City, NY, & W. A. White Institute, NY, USA
- A Task Analysis Approach To Psychotherapy Supervision*  
Nicholas Ladany, Mary Lee Nelson, Myrna L. Friedlander  
Lehigh University (first author), University of Wisconsin, Madison,  
University at Albany, SUNY, USA
- Case Conceptualizations Over The Generations: Do Children's Plan Structures Reflect Their Parents' Structures ?*  
Almut Wöhrle, Mareike Slenczka, Franz Caspar  
University of Freiburg, Germany
- Development Of A Questionnaire For The Measurement Of Causal Attributions And Treatment Expectations Of Psychotherapy Outpatients (Sub-A)*  
Ulrich Goldmann  
Department of Psychology, Ludwig Maximilian University, Germany
- Category System CCRT-LU And Its Translations.*  
Dan Pokorny, Cornelia Albani, Gerd Blaser, Sonja Grüniger, Nikolas Anastasiadis, Oldrich Bajger, Bohuslav Blazek, Sara Bottino, Denise Defey, Russell Deighton, Alexander Filz, C. Fischer, U. Jacobs, Oxana Kulyk, Yves De Roten, Michael Stigler, Michael Geyer, Horst Kächele  
Universities and cities of Ulm, Leipzig, Athen, Berkeley, Lausanne, Lviv, Monte

## 2-09 Posters

17:15 - 18:45, Exhibition, Congress Centre

### Poster Session 1

- Adaptation To Spanish And Validity And Reliability Study Of The Adult Attachment Prototype Rating (AAPR): Work In Progress*  
Carlos Nuñez, Pablo Tapia  
Facultad de Psicología, Universidad del Desarrollo, Santiago-Chile
- The Concept Of Broadening In Psychotherapy: A Phenomenological Approach.*  
Alkmini Boutri, Antigoni Mertika, Anastassios Stalikas  
Panteion University of Social and Political Sciences, Athens, Greece
- Belief In Psychoanalysis, Belief In Religion, Need For Structure, And Tolerance Of Uncertainty And Ambiguity*  
Rebecca Curtis  
Adelphi University, Garden City, NY, USA
- Self-Criticism, Dependency, And The Working Alliance In Therapy*  
William Whelton, Barbara Paulson, Robin Everall  
University of Alberta, Edmonton, Canada
- The Role Of Psychodynamic Psychotherapy In Three Cases Of Children With Developmental Disabilities And A History Of Abuse And Neglect*  
Nitza B. Perlman, Shahar Gindi  
Surrey Place Centre, Toronto, Canada
- Psychodynamic And Psychosocial Factors Associated With Impulsive Behavior In Borderline Personality Disorder*  
Clara López Moreno; Silvia Acosta; Cristina Schalayeff; Beatriz Dorfman Lerner; Pia Vernengo  
Asociación Psicoanalítica Argentina

*Adaptation Of The RAP Interview For The Study Of Affect Components In Psychotherapy Research.*

Nathalie Pellerin, Claudie Giguère, Frédérick Philippe  
Université de Montréal, Canada

*The Development Of The Validation Strategies In Psychotherapy Scale: Description And Preliminary Data*

Sarah Chisholm-Stockard & Tracey L. Smith  
University of Wisconsin Medical School, USA

*Patient Interpersonal Problems And Therapeutic Alliance In Short-Term Psychodynamic Psychotherapy: Patient And Therapist Perspectives*

John Menaker, Mark Hilsenroth  
Derner Institute, Adelphi University, USA

*Therapeutic Relationship In Sex Offender Treatment*

Marc Desautels, Belinda Brooks-Gordon  
School of Psychology- Forensic Section, University of Leicester, U.K.

*A Latino-American Adaptation Of The State Trait Cheerfulness Inventory (STCI-60)*

Luis Tapia (1), Ben-Dov Perla, Nuñez Carlos, Pareto Maria Jose, Rammsy Carla (2)  
(1) Instituto Chileno de Terapia Familiar, (2) Universidad Del Desarrollo, Chile

*Is Depression A Protective Factor For Dropouts In Cocaine Addicts' Treatment?*

Ricardo T. Pinheiro, Andrea V. Wagner, Paulo L.R. Sousa, Bernardo L. Horta  
Postgraduate Program on Health and Behavior, Catholic University of Pelotas, Brazil

*Therapist's Reflexive Awareness : The Influence Of Professional Experience*

Béatrice Lamboy, Blanchet Alain, Lecomte Conrad  
Université de Paris, France, Université de Lausanne, Switzerland

*Questions In Psychotherapy I - A Philosophical Background*

Paulo Sousa, Ricardo T. Pinheiro, Ricardo A. Silva, Rita Wiebrantz  
Postgraduate Program on Health and Behavior, School of Psychology, Catholic University of Pelotas, Brazil

*Humanistic Therapists Today: An Analysis Of The Collaborative Research Network Data Set*

Robert Elliott, Rhea Partyka, Mona Amer, Melissa Klein & David Orlinsky  
University of Toledo, USA; University of Chicago, USA

*Assessing Multiple Aspects Of African Identity: A Qualitative Lens*

Angela R. Bethea, Tina Q. Richardson, Tina M. Sachar  
Lehigh University, Bethlehem, PA, Fordham University, New York, NY, USA

*Levels Of Emotional Processing In Experiential Treatment Of Depression*

Alberta Pos, Leslie Greenberg  
York University, Canada

*Assessing Suicide & Violence Potential: The Relationship Between Thought Processes And Suicide And Violent Behavior*

Lisa Firestone  
The Glendon Association, U.K.

*Risk Of Post-Natal Depression - Psychosocial And Obstetric Factors.*

Inácia Moraes, Ricardo Pinheiro, Ricardo Silva, Bernardo Horta, Paulo Luis Sousa, Elaine Tomasi, Luciano Souza  
Postgraduate Program on Health and Behavior, School of Psychology, Catholic University of Pelotas, Brazil

*Counseling Process Research Of Narrative Approach With A Depression Client Focused On Her Life Goal Change*

Huang Su-Fei

National Yang-Ming University, Taipei, Counseling Center &amp; Psychological Department, Taiwan

*Interleaved Hidden Markov Models For Ustudy Therapeutic Process*

Antonio Costa, Graçaliz P. Dimuro, Paulo L.R. Sousa

Postgraduate Program on Health and Behavior, Catholic University of Pelotas, Brazil

*An International Comparison Of Balint Groups*

Chris Mace, Hilary Hearnshaw

Department of Psychology and School of Health and Social Sciences, University of Warwick, U.K.

*Psychotherapy On The Internet*

Elisabeth Jandl-Jager, Kathrin Strobl

Universitätsklinik für Tiefenpsychologie und Psychotherapie, Universität Wien, Austria

*Differential And Predictive Validity Of The SCL-90-R In The Treatment Of Alcohol Dependent Patients*

Wiebke Sander

Klinik Schweriner See, Lübstorf, Germany

*The Penal-Institution-Psychotherapy-Project For Violent Offenders (Set Up By The University Of Kiel)*

Christian Huchzermeier, Nils Godt, Josef B Aldenhoff

Klinik für Psychiatrie und Psychotherapie Kiel am UK-SH, Germany

*A School-Based Universal Primary Prevention Programm Of Depression Among Adolescents -A Pre-Post Comparision*

Patrick Pössel, Simone Seemann, Uli Föhl, Martin Hautzinger

Department of Clinical and Physiological Psychology, University of Tübingen, Germany

*The Assessment Of Psychotherapy For Quality Of Life In Territorial Contexts*

Claudia Prestano, Francesca Giannone, Gianluca Lo Coco Girolamo Lo Verso

Department of Psychology, University of Palermo, Italy

*Barcelona - Buenos Aires Project. Compatibility Between Therapist's Personal Style And Patient's Personality*Sergi Corbella\* (1), Héctor Fernández-Álvarez (2), Luis Botella<sup>1</sup>, Fernando García (2), Julio Lobianco (2), Adrián Canizzaro (2)

(1) Ramon Llull University, (2) Fundación Aiglé \*This work was carried out while the first author was holder of a grant awarded by the Ministry of Education and Culture, Spain

*Predicting Failure To Attend Intake Appointment*

Saporito, J.M., Barrett, M.S., McCarthy, K.S., Iacoviello, B., &amp; Barber, J.P.

University of Pennsylvania, USA

*Recruitment Within Primary Care To An RCT Of Psychotherapy For Chronic Depression*

Susan McPherson, Marta Buszewicz, Jo-Anne Carlyle, David Taylor, Phil Richardson, David Shapiro

Tavistock &amp; Portman NHS Trust (SM, JC, DT, PR) Department of Primary Care &amp; Pop. Sciences, University College London (MB), University of Sheffield (DS), U.K.

**2-10 SPR Event**

18:45 - 20:00, Wing Hall 1, Congress Centre

**New Member's Reception**

**2-11 Open Event**

20:00 - 21:00, Small Hall, Congress Centre

**Special Lecture: Goethe – a German Shakespeare**

Moderator: Horst Kächele (University of Ulm, Germany)

Speaker: Enrico Grube (University of Tübingen, Germany)

**3-00 Special Meeting**

07:30 - 08:30, Wing Hall II (Restaurant), Congress Centre

**Past-Presidents' Breakfast****3-01-01 Panel      Quality Management**

08:30 - 10:00, Wing Hall 1, Congress Centre

**Prediction and Identification of Treatment Failures In Psychotherapy:  
What Do We Know and What Would We Like to Know?**

Moderator: Wolfgang Lutz (Department of Psychology, University of Bern, Switzerland)

Discussant: Robert J. Lueger (Department of Psychology, Marquette University, USA)

*To Crawl Before We Run: Optimising Therapies With Aggregated Data*Chris Evans (1), Michael Barkham, John Mellor-Clark, Frank Margison (2)  
(1) Rampton Hospital and Tavistock & Portman Trust, (2) University of Leeds, U.K.*Failures In The Treatment Of Anxiety Disorders: Hints, Warnings, Predictions Or What Can Be Said At All?*Joachim Kosfelder(1), Wolfgang Lutz (2) & Dietmar Schulte (1)  
(1) University of Bochum, Germany, (2) University of Bern, Switzerland

Optimal Treatment Adaptations Through Patient-Specific Sampling Of Intake And Progress Information

Wolfgang Lutz (1), Joachim Kosfelder (2), & Sven Tholen (1)  
(1) University of Bern, Switzerland, (2) University of Bochum, Germany**3-01-02 Panel      Process**

08:30 - 10:00, Small Hall, Congress Centre

**Conditions Of Patients' Treatment Motivation**

Moderator: Dietmar Schulte (Ruhr-University Bochum, Germany)

*Action-Control: Increase Of Coherence As A Sign Of Successful Psychotherapies*

Znoj, Hansjoerg, Jeger, P.

University of Bern, Department of Psychology, Switzerland

*Telic And Intrinsic Characteristics Of Patients' Goals And Their Implications For Psychopathology And Session Outcome*

Michalak, Johannes, Klappheck, Mark Aurel, Kosfelder, Joachim

Ruhr-University of Bochum, Department of Clinical Psychology, Germany

*When Do Patients Expect Their Treatments To Be Successful?*

Schulte, Dietmar

Ruhr-University of Bochum, Department of Clinical Psychology, Germany

**3-01-03 Paper Session      Measures**

08:30 - 10:00, Seminar Room 1, Congress Centre

**Measures: attitudes to therapy, IIP, sense of belonging**

Moderator: Antonino Carcione (III Centro di Psicoterapia Cognitiva, Rome, Italy)

*Developing A Questionnaire To Assess Attitudes Towards Psychotherapeutic Treatment - Factor Analysis And Influences Of Sociodemographic Parameters On The Orientation Within Various Patient And Student Groups*

Gerhard Schmid-Ott (1), Sven Reibold (1), Gundula Ernst (2), Harald Heinz Niederauer (3), Hans-Werner Künsebeck (1), Wolfgang Schulz (4), Friedhelm Lamprecht (1), Burkard Jäger (1)

(1) Department of Psychosomatic Medicine, Hannover Medical School, Hannover, Germany, (2) Department of Medical Psychology, Hannover Medical School, Hannover, Germany, (3) Department of Dermatology and Allergology, Bad Bentheim Hospital, Bad Bentheim, Germany, (4) Institute for Psychology, Technical University Braunschweig, Braunschweig, Germany

*The Inventory Of Personality Organization: Psychometric Properties And Criterion Relations With Affect And Aggressive Dyscontrol - A Replication Study With A Danish Sample*

Stig Poulsen, Barbara Hoff & Pia Patricio-Ramos  
The University Clinic, Institute of Psychology, University of Copenhagen, Denmark

*Sense Of Belonging And Sharing And Personality Disorders. Uno Studio Attraverso Il Questionnaire For The Valuation Of The Sense Of Belonging And Sharing (SBSQ): Preliminary Data*

Antonino Carcione, Michele Procacci, Giancarlo Dimaggio, Giuseppe Nicolò, Roberto Pedone, Antonio Semerari  
III Centro di Psicoterapia Cognitiva, Scuola di Specializzazione in Psicoterapia Cognitiva (A.P.C) Rome, Italy

### **3-01-04 Panel      Culture & Spirituality**

08:30 - 10:00, Seminar Room 2, Congress Centre

#### **Researching Spirituality And Psychotherapy**

Moderator: William West (University of Manchester, U.K.)

Discussant: David Smith (University of Chicago, USA)

*Heuristic Research Into Occupational Spirituality*

Doug Conlan  
University of South Australia

*The Spirit, Body And Soul Of Heuristic Research*

Dori Yusef  
University of Manchester, U.K.

*Hearing What Research Participants Are Really Saying: The Influence Of Researcher Cultural Identity*

William West and Mansor Abu Talib  
University of Manchester, U.K., Universiti Putra, Malaysia

### **3-01-05 Panel      Outcome**

08:30 - 10:00, Seminar Room 3, Congress Centre

#### **Current Perspectives In Music Therapy Outcome Research**

Moderator: Horst Kaechele (University of Ulm, Germany)

*Efficacy Of Music Therapy In The Care Of People With Dementia: A Systematic Review*

Annemiek Vink, Manon Bruinsma, Rob Scholten  
RijksUniversity Groningen; Saxion Hogeschool, Conservatory, The Netherlands

*Effectiveness Of The Arts Therapies For Adults With Continuing Mental Health Problems: A Randomized Controlled Trial*

Helen Odell-Miller, Philip Hughes  
Anglia Polytechnic University, Cambridge U.K.; Cambridgeshire and Peterborough Mental Health Partnership NHS Trust, U.K.

*Effectiveness Of Individual Music Therapy With Mentally Ill Children And Adolescents: A Controlled Study*

Christian Gold, Tony Wigram  
Aalborg University, Denmark

### **3-01-06 Panel      Process (outcome)**

08:30 - 10:00, Seminar Room 4, Congress Centre

#### **Mechanisms of Change In Psychological Therapy**

Moderator: Emma Smith (Institute of Psychology, University of Bern, Switzerland)

Discussant: Franz Caspar (Institute of Psychology, University of Freiburg, Germany)



*Predictors Of Patient Collaboration In Psychological Therapy*

Emma Smith, Klaus Grawe

Institute of Psychology, University of Bern, Switzerland

*Successful And Unsuccessful Problem Activation In Psychological Therapy*

Daniel Gassmann, Klaus Grawe

Institute of Psychology, University of Bern, Switzerland

**3-01-07 Panel Process**

08:30 - 10:00, Seminar Room 5, Congress Centre

**Facilitating Narrative Expression In Psychotherapy: Key Therapeutic Interventions and Empirical Outcomes**

Moderator: Lynne Angus (Psychology, York University, Canada)

*Subjectivity Is Storied Within Dialogues: Implications For Treatment*

Robert L. Russell

Department of Pediatrics, Medical College of Wisconsin, USA

*Retrieval And Reconstruction Of Meaning In Narrative Therapy*

John McLeod

Tayside Institute for Health Studies, University of Abertay

*What's The Story? Working With Narrative In Experiential Psychotherapies*

Lynne Angus, Jennifer Lewin, Beverley Bouffard, Debra Rotondi

Psychology, York University, Canada

**3-01-08 Paper Session Psychosomatics**

08:30 - 10:00, Herzog Carl August, Russischer Hof

**Working with bone-marrow transplants. Goal assessment and planning**

Moderator: Karin Pohlmann (University Hospital for Psychotherapy and Psychosomatic Medicine, Dresden)

*Psychotherapeutic Interventions For Patients Undergoing Allogeneic Stem Cell Transplantation - Results Of A Controlled Clinical Trial*

Norbert Grulke (1), Harald Bailer (1), Alexandra Juchems (1), Vera Heitz (1), Heidi Caspari-Oberegelsbacher (1), Uschi Domann (2), Uwe Prudlo (2), Sonja Kraus (2), Wolfgang Larbig (2), & Horst Kaechele (1)

(1) Abt. Psychosomatische Medizin und Psychotherapie, Universitaetsklinikum Ulm, (2) Institut fuer Medizinische Psychologie, Universität Tuebingen, Germany

*Therapy Goals And Life Goals: The Relevance Of Comprehensive Goal Assessment For Therapy Motivation And Intervention Planning*

Karin Pohlmann, Claudia Gross, Katja Petrowski, Michael Mück-Weymann & Peter Joraschky

Department of Psychophysiology, Health Psychology and Therapy Research, University Hospital for Psychotherapy and Psychosomatic Medicine, Germany

**3-01-09 Paper Session Case Formulation**

08:30 - 10:00, Lionel Feininger, Russischer Hof

**CCRTs**

Moderator: Klaus-Peter Seidler (Hannover Medical School, Germany)

*CCRT And Motivational Systems In Case Formulation*

Nino Dazzi, Alessandra De Coro, Silvia Andreassi

University of Rome La Sapienza - Italy

*Are Patients With Different Quality Of Attachment Representation Distinguishable In Their Core Conflictual Relational Themes In Early Psychotherapy Lessons?*

Klaus-Peter Seidler

Hannover Medical School, Department Socialpsychiatry & Psychotherapy, Germany

*A Family Of CCRT-Methods: The Virtues Of Different Approaches In Determining Relationship Patterns From Narratives Assessed By The Re-Test Stability Of The Results Obtained.*

Hermann Staats, Annette Reuter, Marco Heuerding, Mario May  
Dep. of Psychosomatics and Psychotherapy, University of Goettingen,  
Germany

### 3-01-10 Paper Session Outcome

08:30 - 10:00, Gerhard Hauptmann, Russischer Hof

#### **Outcome in psychoanalysis, music therapy and solution-focussed therapy**

Moderator: Frederic Linssen (University of Bielefeld, Germany)

*The Goettingen Study On The Effectiveness Of Psychoanalytic And Psychoanalytically Oriented Psychotherapy: Quantitative Results Of 36 Patients In Psychoanalysis*

Falk Leichsenring, Joachim Biskup, Reinhard Kreische, Hermann Staats  
Dep. of Psychosomatics and Psychotherapy, University of Goettingen,  
Germany

*Effectiveness Of Music Therapy In The Treatment Of Children With Migraine Headache*

Anne Kathrin Nickel (1), Thomas Hillecke (1), Rieke Oelkers (2), Peter Parzer (2), Franz Resch (2), Hans Volker Bolay (3)  
(1) Deutsches Zentrum für Musiktherapieforschung (Viktor Dulger Institut) DZM e.V., AN-Institut der Fachhochschule Heidelberg (German Center for Music Therapy Research), (2) Kinder- und Jugendpsychiatrie der Universität Heidelberg (Child and Adolescent Psychiatry of Heidelberg University), (3) Fachhochschule Heidelberg, Hochschule für Dienstleistungsmanagement der SRH- Gruppe (University of Applied Sciences Heidelberg), Germany

*Outcomes In Solution Focused Therapy: Findings From Two Controlled Outcome-Studies On SFT With Anxiety Disordered and Depressed Clients In an Outpatient Setting*

Frederic Linssen

Department of Psychology, University of Bielefeld, Germany

### 3-02 Open Event

10:00 - 10:30, Atrium & Exhibition, Russischer Hof & Congress Centre

Coffee

### 3-03-01 Panel Outcome

10:30 - 12:00, Wing Hall 1, Congress Centre

#### **Outcome Of Mid- And Long-Term Psychotherapy**

Moderator: Hans Kordy (Center for Psychotherapy Research, Stuttgart, Germany)

*Early Interruptions And Treatment Outcome In Outpatient Psychotherapy*

Susanne Kraft, Bernd Puschner, Hans Kordy

Center for Psychotherapy Research Stuttgart, Germany

*Comparative Effectiveness Of Short-Term Psychodynamic Psychotherapy And Solution-Focused Therapy In Depression And Anxiety Disorders*

Olavi Lindfors, Paul Knekt, Camilla Renlund and the Helsinki Psychotherapy Study Group

Psychiatric Clinic, Helsinki Univ. Central Hospital, Helsinki Social Insurance Institution, Helsinki National Health Institute, Finland

*The Mid-Term Course Of Improvement In Psychodynamic And Cognitive Behavioral Treatment*

Bernd Puschner, Hans Kordy

Center for Psychotherapy Research Stuttgart, Germany

**3-03-02 Panel Process**

10:30 - 12:00, Small Hall, Congress Centre

**Therapy Between Sessions-I: Correlates Of Patients' Intersession Experiences**

Moderator: Armin Hartmann (University of Freiburg, Germany )

Discussant: David Orlinsky (University of Chicago, USA)

*Intersession Experiences Of Patients In A Psychotherapeutic Day Clinic: A Qualitative Content Analysis Of Interviews During Treatment Process*

Kartin Balke, Armin Hartmann, Almut Zeeck

Abt. Psychotherapie und Psychotherapeutische Medizin, Freiburg, Germany

*Intersession Experiences Of Patients In A Psychotherapeutic Day Clinic: Differences Between Patients With Or Without A Personality Disorder*

Almut Zeeck, Armin Hartmann, Germany

Abt. Psychotherapie und Psychotherapeutische Medizin, Freiburg

*Relations Between Patient's Evaluations Of Sessions And Intersession Experiences: Explorations Of Processes Comparing Patients With Or Without A Personality Disorder*

Armin Hartmann, Almut Zeeck, Germany

Abt. Psychotherapie und Psychotherapeutische Medizin, Freiburg, Germany

**3-03-03 Panel Measures**

10:30 - 12:00, Seminar Room 1, Congress Centre

**Assessing Structural Change With the Scales of Psychological Capacities (SPC). New Data On Discriminant and Predictive Validity and Sensitivity to Change**

Moderator: Dorothea Huber (Institute of Psychosomatic Medicine, Munich, Germany)

Discussant: Sherwood Waldron

*The Scales Of Psychological Capacities: Another Investigation Of Their Construct Validity*

Guenther Klug, Dorothea Huber

Institute and Outpatient Department of Psychosomatic Medicine, Psychotherapy and Medical Psychology of the Technical University of Munich, Germany

*The Scales Of Psychological Capacities Applied To Predict Change In And Subsequent To Psychotherapy*

Tilman Grande, Gerd Rudolf

Clinic for Psychotherapy and Psychosomatic Medicine, University of Heidelberg, Germany

*The Scales Of Psychological Capacities And Their Sensitivity To Change*

Dorothea Huber, Guenther Klug

Institute and Outpatient Department of Psychosomatic Medicine, Psychotherapy and Medical Psychology of the Technical University of Munich, Germany

**3-03-04 Panel Culture & Spirituality**

10:30 - 12:00, Seminar Room 2, Congress Centre

**Culture And Psychotherapy**

Moderator: William West (University of Manchester, U. K.)

Discussant: John McLeod (University of Abertay Dundee, U. K.)

*Adopting A Mixed-Methods Stance In Cross-Cultural Investigations: Exploring The Need, A Framework And Personal Growth*

Kamaldeep Dhillon and Andrew Lindridge

University of London and UMIST, U.K.

*Fluid Space: Engaging With The 'Other'*

Wayne Richards

University of Birmingham, U.K.

**3-03-05 Paper Session Outcome (predictors)**

10:30 - 12:00, Seminar Room 3, Congress Centre

**Prediction and course**

Moderator: Paulo Machado (Universidade do Minho, Portugal)

*Predicting The Outcome Of Assessment For Psychotherapy.*

Chris Mace, Maria Florou

Department of Psychology, University of Warwick; South Warwickshire Primary Care Trust, U. K.

*Neurotic Symptom Level Variations During Intensive Psychotherapy*

Jerzy A. Sobanski

Department of Psychotherapy, Jagiellonian University Medical College, Cracow, Poland

*The Course Of Eating Disorders Treatment: An Evaluation Of Patterns Of Change*

Paulo P. Machado &amp; John M. Klein

Universidade do Minho, Portugal

**3-03-06 Panel Process (outcome)**

10:30 - 12:00, Seminar Room 4, Congress Centre

**Motivational Change In Psychotherapy**

Moderator: Martin Grosse Holtforth (University of Bern, Switzerland)

*Changing Approach And Avoidance Goals - How Important Is This To Enhance Outcome In Inpatient Psychotherapy?*

Berking, M. (1), Jacobi, C. (2), Kröner-Herwig, B. (1)

(1) University of Göttingen, Germany, (2) Paracelsus Roswitha Klinik, Bad Gandersheim, Germany

*Change Of Avoidance Motivation In Psychotherapy*

Martin Grosse Holtforth, Oliver Egger, Christoph Flückiger, Daniel Regli, Klaus Grawe

University of Bern, Switzerland

**3-03-07 Paper Session Training & Development**

10:30 - 12:00, Seminar Room 5, Congress Centre

**Improving outcome**

Moderator: Claus Haugaard Jacobsen (Department of Communication, Aalborg University, Denmark)

*Can Therapists Be Trained To Improve Their Alliances? A Pilot Study Of Alliance-Fostering Therapy*

Paul Crits-Christoph, Mary Beth Connolly Gibbons, Julia Narducci

Department of Psychiatry, University of Pennsylvania, USA

*Therapist Self-Differentiation, Internal Countertransference Reactions, And Outcome*

Jeffrey Hayes, Elizabeth Skowron, Anna Dendy, Jerry Trusty

Pennsylvania State University, USA

*Parallel Processes In The Treatment Of A Male Schizophrenic Patient. A Qualitative Case Study Of Psychotherapy And Supervision Sessions*

Claus Haugaard Jacobsen

Psychology, Department of Communication, Aalborg University, Denmark

**3-03-08 Paper Session Psychosomatics**

10:30 - 12:00, Herzog Carl August, Russischer Hof

**Psychosomatics: change over time**

Moderator: Burkard Jaeger (Hannover Medical School, Germany)

*Patients' Affect Consciousness In Relation To Therapy Process And Outcome*

Börje Lech, Rolf Holmqvist

Department of Behavioral Sciences, Linköping University, Sweden

*Trait Change In Clinical Pre Post Design: First Results From A Panel Study With Psychosomatic Patients*

Nachtigall, C., Krambeer, S. & Steyer, R.

Institute for Psychology, University of Jena, Germany

*Prediction Of The Initial Adaptation To Tinnitus. First Results Of The Hannover-Tinnitus-Longitudinal Study (HTLS)*

Burkard Jaeger, Peter Malewski, Thomas Koch, Burkard Schwab, Friedhelm Lamprecht

Hannover Medical School, Department of Psychosomatics and

Psychotherapy, Hannover Medical School, Department of ENT, Germany

### 3-03-09 Paper Session Case Formulation

10:30 - 12:00, Lionel Feininger, Russischer Hof

#### Focus and attachment patterns

Moderator: Anna Buchheim (Department of Psychosomatic Medicine and Psychotherapy, University of Ulm, Germany)

*Work With The Psychodynamic Focus In Child And Adolescent Psychotherapy*

Annette Geiser-Elze, Hildegard Horn, Mechtild Hartmann, Klaus

Winkelmann, Klaus Kronmüller

Psychiatric Department of Heidelberg University and Analytic Child- and Adolescent-Psychotherapy Heidelberg, Germany

*Attachment Styles In Major Depression: Association With Therapeutic Outcome, Interpersonal Problems, And Working Alliance*

Samantha Reis & Brin F.S. Grenyer

Illawarra Institute for Mental Health, Australia

*Convergent Validity Of Different Attachment Measures In Patients With Anxiety Disorders: A Pilot Study*

Anna Buchheim, Horst Kächele, Dan Pokorny, Martina Strauss, Claudia Simons, Michael Hölzer, Bernhard Strauss, Germany

Department of Psychosomatic Medicine and Psychotherapy, University of Ulm

### Friday, June 27, 2003

#### 3-03-10 Paper Session Outcome (predictors)

10:30 - 12:00, Gerhard Hauptmann, Russischer Hof

#### Predictors of differential outcome

Moderator: Joachim Küchenhoff (Psychiatric University Hospital Basel, Switzerland)

*Differential Response To Treatment As A Function Of Diagnostic Classification*

Wade Lueck (1), David Vermeersch (2), David Smart (1), Michael Lambert (1)

(1) Brigham Young University, (2) Loma Linda University, USA

*The Relation Between SASB-Introject And Benefit From Psychotherapy In First-Episode Psychosis*

Susanne Harder

Department of Psychology, University of Copenhagen, Denmark

*Psychotherapy Process Research In Day Clinic And In-Patient Setting:*

*Differential Effects And Predictor Variables For Outcome*

Joachim Küchenhoff, Puspa Agarwalla

Psychiatric University Hospital Basel, Department Psychotherapy und Psychohygiene, Switzerland

#### 3-04 Open Event

12:00 - 14:00, Large Hall, Congress Centre

SPR AGM

**3-05 Plenary Neuroscience**

14:00 - 15:00, Small Hall, Congress Centre

**The human brain: adaptation and MRI visualisation**

Moderator: Karla Moras (U.S. National Institute on Drug Abuse, USA)

*The Adaptive Human Brain And The Pathogenesis Of Psychosomatics: A Review Of Findings, And A Brain Model*

Koukkou, Martha

University Hospital of Clinical Psychiatry, Bern, Switzerland

*Using Functional Magnetic Resonance Imaging In Psychotherapy Research: A Cautionary Yet Confident Tale*

Timothy J. Strauman

Duke University, Durham, NC, USA

**3-06 Open Event**

15:00 - 15:30, Atrium &amp; Exhibition, Russischer Hof &amp; Congress Centre

**Coffee****3-07-01 Paper Session Quality Management**

15:30 - 17:00, Wing Hall 1, Congress Centre

**Access & ways to enhance outcome**

Moderator: John Okiishi (Brigham Young University, USA)

*Providers and Consumers: the Influence of Legal Measures On Access to Psychotherapy*

Anselm Eder, Elisabeth Jandl-Jager, Isabella Hager, Marianne Springer-Kremser

Department for Psychoanalysis and Psychotherapy, University of Vienna Medical School, Austria

*The Psychotherapeutic Health Care In Germany: Results Of A Public Health Report*

Dina Barghaan, Timo Harfst, Uwe Koch, Holger Schulz

Institut und Poliklinik für Medizinische Psychologie, Hamburg, Germany

*Enhancing Psychotherapy Outcome: The Use Of Client Feedback And Clinical Support Tools*

Cory Harmon, Michael Lambert, John Okiishi, David Smart, David Vermeersch

Brigham Young University, Loma Linda University, USA

**3-07-02 Panel Process**

15:30 - 17:00, Small Hall, Congress Centre

**Therapy Between Sessions: II-Therapists' Intersession Thoughts About Their Patients**

Moderator: David Orlinsky (University of Chicago, USA)

Discussant: Armin Hartmann (Universität Freiburg, Germany), Jean-François Botermans (Centre du Guidance, Louvain-la-Neuve, Belgium)

*Therapists' Intersession Experiences And Therapist Characteristics*

Hadas Wiseman (1), David Orlinsky (2)

(1) University of Haifa, Israel, (2) University of Chicago, USA

*"You Were Always On My Mind..." Therapists' Preoccupation Between Sessions And Therapeutic Challenges*

Thomas Schröder (1), David Orlinsky (2)

(1) Derbyshire Mental Health Services NHS Trust, UK (2) University of Chicago, USA

**3-07-03 Paper Session Multiperson Therapy**

15:30 - 17:00, Seminar Room 1, Congress Centre

**Alliance & narrative in group and systemic therapy**

Moderator: Aarno Laitila (University of Jyväskylä, Finland)

*Alliance And Cohesion Predictors Of Outcome In Group Therapy For Depression*

Trevor Crowe & Brin F.S. Grenyer  
Illawarra Institute for Mental Health, Australia

*Clarifying Therapeutic Relationships In Group Psychotherapy*

Jennifer E. Johnson, Gary M. Burlingame, Joseph Olsen, D. Rob Davies,  
Robert Gleave  
Brigham Young University, Provo, UT USA

*Narrative Process Modes As A Bridging Concept For Theory, Research, And Clinical Practice Of Systemic Therapy*

Aarno Laitila, Jukka Aaltonen  
The University of Jyväskylä, Department of Psychology, Finland

**3-07-04 Panel      Culture & Spirituality**

15:30 - 17:00, Seminar Room 2, Congress Centre

**Understanding And Treating People Reporting Extraordinary Experiences**

Moderator: Martina Belz-Merk (University of Freiburg, Germany)  
Discussant: Clara Hill (Department of Psychology, University of Maryland, USA)

*The Prevalence Of Extraordinary Experiences And Its Relationship To Mental Health – A Questionnaire Study*

Niko Kohls  
Institute of Environmental Medicine, University Hospital Freiburg, Germany

*Spirituality And Religiosity In Psychotherapy Practice - An Empirical Investigation*

Liane Hofmann  
Institute of Border Areas of Psychology and Psychohygiene e.V., Freiburg, Germany

*Psychological Functioning Of People Reporting Extraordinary Experiences, And Implications For Treatment*

Martina Belz-Merk & Wolfgang Fach  
University of Freiburg, Department of Psychology, & Institute of Border Areas of Psychology and Psychohygiene e.v., Freiburg, Germany

**3-07-05 Panel      Outcome**

15:30 - 17:00, Seminar Room 3, Congress Centre

**Recurrent Depression: Treatment Interventions, Developmental Progression of Wishes and Fears and Outcome.**

Moderator: J. Christopher Perry (Jewish General Hospital, Québec, Canada)  
*Comparing Treatment Interventions In 20-Session CBT v Dynamic Psychotherapy Among Adults With Recurrent Depression*

Trent Semeniuk, R. Willem Trijsburg, J.C. Perry, Patricia Csank, Elisabeth Banon

Institute of Community & Family Psychiatry, S.M.B.D. Jewish General Hospital and McGill University (Canada) and Erasmus University (Rotterdam) and University of Amsterdam, the Netherlands

*Wishes And Fears In Adults In Treated With CBT Or Dynamic Psychotherapy For Recurrent Depression*

Annett Koerner, Martin Drapeau, J. Christopher Perry  
Institute of Community & Family Psychiatry, S.M.B.D. Jewish General Hospital & McGill University (Canada) and University of Freiburg, (Germany)

*Progression Of Wishes And Fears Over 5 Years Of Follow-Along In Adults With And Without Recurrent Depression In The Austen Riggs Follow-Along Study*

Martin Drapeau, Annett Koerner, J. Christopher Perry, Stefanie Speanburg, Barbara Zheutlin, Eric Plakun

The Erikson Institute for Training and Research of the Austen Riggs Center and Harvard Medical School (USA), and Institute of Community & Family Psychiatry, S.M.B.D. Jewish General Hospital and McGill University (Canada)

**3-07-06 Panel Outcome (process)**

15:30 - 17:00, Seminar Room 4, Congress Centre

**Linking Process to Outcome In Psychotherapy Research In Schizophrenia**

Moderator: PD Dr. Georg Wiedemann (Department of Psychiatry, University of Tübingen, Germany)

*Neurocognition And Day-To-Day Symptom Patterns In Psychosis And Their Implications For Psychotherapy*

Wolfgang Tschacher, Zeno Kupper  
University of Bern, Switzerland

*Department of Clinical Psychology and Rehabilitative Psychiatry, University Psychiatric Services, Berne Therapeutic Change And Outcome In Cognitive-Behavioural Treatment Of Schizophrenia: The Role Of Neurocognition*

Stefan Klingberg, Georg Wiedemann, Andreas Wittorf, Gerhard Buchkremer

University of Tuebingen, Germany

*A Comparison Of Group Cognitive Behavioural Therapy Versus Group Psychoeducation In Patients With Schizophrenia: Are Coping Strategies And Self Efficacy Related To Outcome?*

Andreas Bechdolf, Bärbel Knost, Ralf Pukrop, Joachim Klosterkötter  
Department of Psychiatry and Psychotherapy University of Cologne, Germany

**3-07-07 Paper Session Psychosomatics**

15:30 - 17:00, Seminar Room 5, Congress Centre

**Studies in obesity & bulimia**

Moderator: Nicola Kraenzlin (Roseneck Hospital of Behavioral Medicine, Germany)

*Behavioral And Psychodynamic Inpatient Treatment Of Obesity - Results From A Prospective, Randomized Study*

Manfred E. Beutel, Jörg Wiltink, Bernd Frank, Ralf Thiede  
Klinik fuer Psychosomatik und Psychotherapie, Justus-Liebig Universitaet Giessen, Vogelsbergklinik Grebenhain, Germany

*Interpersonal Relationship Patterns In Families With A Bulimic Patient - An Interaction Analysis*

Michael Stasch  
Psychosomatic Clinic, University Hospital Heidelberg, Germany

*Guided Self-Help For Bulimic Anorexia Nervosa To Reduce Time In Intensive Treatment: A Controlled Study*

Kraenzlin Nicola (1), Cebulla Marian (1), Fumi Markus (1), Naab Silke (1) & Fichter Manfred (1, 2)

(1) Roseneck Hospital of Behavioral Medicine, Prien am Chiemsee, Germany, (2) University of Munich, Department of Psychiatry, Research Unit on Psychiatric Epidemiology, Germany



**3-07-08 Paper Session Training & Development**

15:30 - 17:00, Herzog Carl August, Russischer Hof

**Professional development & self-reflection**

Moderator: Susan Allstetter Neufeldt (University of California at Santa Barbara, USA)

*The Professional Growth And Barriers Of Novice Child Counselors In Taiwan*

Li-Fei Wang (1), Ming-Hua Lo (2)

(1) National Taiwan Normal University, (2) National Taichung Teachers College, Taiwan

*Trainee Learning -An Exploratory Investigation Into How Counselor Trainees Experience Their Learning Through Practice And Supervision*

Katja Spradlin, Nicholas Ladany, Margaret Schutt

Lehigh University, Bethlehem, Pennsylvania, USA

*Reflectivity In Supervisor Journals: A Grounded-Theory Analysis Of Journals Of Supervisors-In-Training*

Susan Allstetter Neufeldt, Ann Doucette &amp; Mary Lee Nelson

University of California at Santa Barbara, Vanderbilt University, and

University of Wisconsin, USA

**3-07-09 Paper Session Case Formulation**

15:30 - 17:00, Lionel Feininger, Russischer Hof

**Consumer & assessment perspectives**

Moderator: Michael Stigler (Institut de Psychotherapie, Lausanne, Suisse)

*Consumer Perspectives On Sexual Dysfunctions*

Margret Hauch

Abteilung für Sexualforschung der Klinik für Psychiatrie und Psychotherapie des Universitätsklinikums Hamburg Eppendorf, Germany

*Psychological Assessment As A Psychotherapeutically Beneficial Dialogue.*

Thomas Lindgren

Dept Clinical Neuroscience, Psychiatry section at Jakobsbergs hospital, Karolinska Institutet, Sweden

*Assessment Of Interpersonal Schemas By The Relationship Patterns**Questionnaire RPQ. Changes During Inpatient Psychotherapy*

Regina A. Kurth, Dan Pokorny, Christian Reimer

Clinic for Psychosomatic Medicine and Psychotherapy, University of Giessen, Dept. Psychosomatic Medicine and Psychotherapy, University of Ulm, Germany

**3-07-10 Paper Session Outcome**

15:30 - 17:00, Gerhard Hauptmann, Russischer Hof

**Family therapy, effect size in in-patient therapy & comparative studies**

Moderator: Jerzy Aleksandrowicz (Department of Psychotherapy,

Jagiellonian University Medical College, Cracow, Poland)

*The Effect Of Family Therapy On Family Functioning In Patients With Mood Disorders*

Gabor Keitner, David Solomon, Christine Ryan, Joan Kelley, Ivan Miller

Rhode Island Hospital, Brown University, USA

*Effect Sizes In Inpatient Psychotherapy: Influence Of Diagnosis, Psychotherapeutic Concept And Type Of Outcome Measurement*

Holger Schulz, Klaus Lang, Uwe Koch

Institute of Medical Psychology, Center of Psychosocial Medicine, University Clinic Hamburg, Germany

*Psychotherapy Effects: Relation To Outcome Criteria And Variables Considered*

Jerzy W. Aleksandrowicz, Jerzy A. Sobanski

Department of Psychotherapy, Jagiellonian University Medical College, Cracow, Poland

**3-08 Poster Previews**

17:15 - 17:45, Small Hall, Congress Centre

**Previews of Posters 2**

Moderator: David Shapiro (Universities of Leeds and Sheffield, UK)

*Receiving Desired Treatment Impacts Development Of Alliance*Brian Iacoviello, Kevin Scott McCarthy & Jacques P. Barber  
University of Pennsylvania, USA*The Frankfurt- Hamburg Long-Term Psychotherapy Study: Process And Outcome Of Outpatient Behavior And Psychoanalytically Oriented Long-Term Therapy*Josef Brockmann, Thomas Schlüter, Jochen Eckert  
Private praxis (Frankfurt/Hamburg), University Hamburg, Psychologisches Institut, Hamburg, Germany*Experimentally Manipulated Processing Of Traumatic Stimuli: An Analogue Study About The Emergence Of Intrusions*Jana Mauchnik, Prof. Dr. Anke Ehlers, Prof. Dr. Franz Caspar  
Department of Psychology, Institute of Psychiatry, London, Abt. fuer Klinische Psychologie und Psychotherapie der Uni Freiburg, Germany*Effects Of Two Forms Of Group Body-Psychotherapy On The Body-Image Of Psychosomatic Inpatients*Fabian Wilmers, Ute Delor, Ulrike Leute, Ulrich Rosin  
Werner-Schwidder-Klinik für Psychotherapeutische Medizin, Bad Krozingen, Germany*Affect Regulation And Object Relations In Personality Disorders: Their Diagnostic Importance For Psychotherapy Planning*Henriette Löffler-Stastka, Martin Voracek, Peter Schuster, Melitta Fischer-Kern, Katharina Leithner, & Marianne Springer-Kremser  
Univ. Klinik für Tiefenpsychologie und Psychotherapie, Universität Wien, Austria*Health Service Priorities And Needs: A UK Research Agenda For Psychological Therapies*Glenys Parry on behalf of the SPR(UK) Steering Group  
University of Sheffield, School of Health and Related Research, UK*Studying Psychotherapists Clinical Inferences*Adela Leibovich de Duarte, Constanza Duhalde, Vanina Huerín, Andrés Roussos, Guillermina Rutzstein, Flavia Torricelli  
Universidad de Buenos Aires, Argentina*The Dynamic Simulation Of Borderline Patients*Thomas Berger, Franz Caspar  
University of Freiburg (Germany)*Dyadic Coping And The Plans Of Couples*Britta Maurus (1), Franz Caspar (1), Guy Bodenmann (2)  
(1) University of Freiburg (Germany), (2) University of Freiburg (Switzerland)*A Follow-Up Study Of Clinical Depression And Traumatic Life Events In Group Psychotherapy In Patients With Eating Disorders*Susana Quiroga, Liliana Paradiso, Glenda Cryan, Laura Trotta  
School of Psychology - University of Buenos Aires, Asociación Psicoanalítica, Argentinien*What Do You Expect? Undergraduates' Expectations Regarding Initial Psychotherapy Sessions*R. Christopher Qualls, Lyn Gibson, Ashlyn Gollehon, Rebecca Stamper  
Emory & Henry College

*Cognitive Behaviour Therapy In Improving Self-Management Of Asthma-Related Anxiety*

Cooper, Cindy, On Behalf Of The Sheffield CBT In Asthma Research Team  
University of Sheffield School of Health & Related Research, Sheffield  
Health, UK

**3-09 Posters**

17:15 - 18:45, Exhibition, Congress Centre

**Poster Session 2***Borderline Personality Disorder: Subgroups (Dependent Type And Autonomous Type) From A Plan Analysis Point Of View*

Andreas Ansmann, Franz Caspar  
University of Freiburg, Germany

*A Critical Analysis Of Parent And Staff Perceptions Of A Preschool Autism Program*

Shahar Gindi, Nitza Perlman  
Surrey Place Centre, OISE, University of Toronto, Canada

*Efficacy Of Client-Centered Psychotherapy In The Treatment Of Patients With Adjustment Disorders*

Astrid Altenhöfer, Jochen Eckert, Reinhold Schwab  
Universitätsklinikum Hamburg-Eppendorf, Germany

*The Course of Non-Verbal Interpersonal Attunement In a Psychotherapeutic Process*

Roland Kaiser  
University of Western Australia

*Recovery From Acute Mood Episodes of Bipolar I Disorder*

Gabor Keitner, David Solomon, Christine Ryan, Joan Kelley, Ivan Miller  
Rhode Island Hospital, Brown University, USA

*Development And Validation Of The Toronto Mindfulness Scale*

Scott Bishop, Mark Lau, Zindel Segal, Nicole Anderson, Susan Abbey,  
Gerrald Devins, Shauna Shapiro, Linda Carlson And James Carmody  
University of Toronto, Canada

*Therapy Process And Prediction Of Outcome In Inpatient Group Psychotherapy: A Naturalistic Study*

Anette Liebler, Marcus Biella, Wolfgang Schulz, Uwe Hartmann  
Hannover Medical School, Technische Universität Braunschweig, Germany

*The Modulate Effect Of The Experience And Theoretical Orientation On The Personal Style Of The Therapist*

Hector Fernandez-Alvarez, Fernando Garcia, Julio Lo Bianco, Laudia  
Castaneiras  
Fundacion Aigle, Buenos Aires, Argentina

*Self-Concept And Satisfaction With Working And Living Conditions In Psychotherapists*

Antje Triemer, Bettina Ripke, Susanne Lüdecke  
Universitätsklinikum Dresden, Klinik und Poliklinik für Psychiatrie und  
Psychotherapie, Germany

*The Early Course of Psychotherapy. What Are the Differences Between Anxiety and Depressive Disorders?*

Sven Tholen, Wolfgang Lutz, Klaus Grawe  
Department of Psychology, University of Bern, Germany

*Questions In Psychotherapy I - The Clinical Setting*

Paulo L.R. Sousa, Ricardo T. Pinheiro, Ricardo A. Silva, Elisa Py Crespo  
Postgraduate Program on Health and Behavior, School of Psychology,  
Catholic University of Pelotas, Brazil

*When, In The Process, Should It Happen? Temporal Conceptualization Of Strategic Objectives*

António Branco Vasco  
University of Lisbon, Portugal

*Convergent Validity Of The German Version Of Pilkonis` Adult Attachment Prototype Rating (AAPR)*

Kirchmann, H. A., Fenner, A. & Strauß, B.  
Institut für Medizinische Psychologie, FSU Jena, Germany

*Treatment Evaluation Of Cocaine Addicts In A Therapeutic Community*

Ricardo Azevedo Da Silva, Ricardo T. Pinheiro, Ricardo Silva, Ricardo Pinheiro, Inácia G. S. Moraes, Bernardo L. Horta, Paulo L. R. Sousa, Augusto D. Faria, Hericka Z. Jorge, Andrea Wagner  
Postgraduate Program on Health and Behavior, School of Psychology, Catholic University of Pelotas, Brazil

*Attachment Organization In Borderline Patients And Patients With Affective Disorders – Their State Of Mind With Respect To Cognitive Complexity And Emotions*

Andreas Remmel, Carmen Bartoloth, Sandra Reichel  
Center of Psychiatry and Psychotherapy, Bochum, Germany

*Getting To Know Children: A School-Independent View On The Relationship Between Therapist And Child*

Armin Castello, Martina Goepfert  
Universitaet Freiburg, Institut fuer Psychologie, Klinische und Entwicklung, Germany

*A Study On The Accuracy Of Defense Interpretations And Early Alliance Building*

Marie Monod, Jean-Nicolas Despland  
Centre d'Etude des Psychothérapies Psychanalytiques, Lausanne, Switzerland

*Preference For Experiential/Mindfulness Versus Rational/Cognitive Therapy: The Role Of Information Processing Styles And Sociopolitical Attitudes*

Meyer, Björn (1) & Chow, Louis (2)  
(1) University of Surrey Roehampton, UK (2) Louisiana State University, USA

*Empirical Analysis of Outpatient Music Therapy In Germany*

Alexander F. Wormit, Thomas K. Hillecke, H. Volker Bolay  
Deutsches Zentrum für Musiktherapieforschung, Heidelberg, Germany

*Analysis Terminable, How Are Psychoanalytic Treatments to Be Terminated? Multiperspective Single-Case-Study About the Patient 'Amalie'*

Bernhard Grimmer, Vera Luif, Marius Neukom  
University of Zurich, Switzerland

*Psychotherapeutic Resource-Orientated Treatment For Cardiac Patients With Depression PROTeCD*

Barth, Jürgen (1), Englert, Nicole (1), Paul, Juliane (1), Härter, Martin (2), Bengel, Jürgen (1)

(1) University Freiburg, Institute of Psychology, Department of Rehabilitation Psychology, (2) University Hospital Freiburg, Department of Psychiatry and Psychosomatic, Germany

*Changes In CCRT's Of Parents, Peers And Therapist Among Adolescents In Psychodynamic Therapy*

Orya Tishby (1), Irit Raitchick (2), Gaby Shefler (3)  
(1) School of Social Work, Hebrew University, Jerusalem; (2) Hebrew University Student Counseling Center, (3) Dept. of Psychology, Hebrew University, Herzog Mental Hospital, and the Israeli Psychoanalytic Institute, Israel

*Health Benefit As A Result Of A Training Program On Mindfulness Meditation – A Meta-Analysis*

Stefan Schmidt, Ludger Niemann, Harald Walach (1), Paul Grossman (2)  
 (1) Institute of Environmental Medicine, University Hospital Freiburg, (2)  
 Freiburg Institute for Mindfulness Research, Germany

*Adolescents, Spirituality/Religiosity And School Failure - A Population Based Study In Southern Brazil*

Paulo L.R Sousa, Ricardo T. Pinheiro, Bernardo L. Horta, Ricardo A. Silva,  
 Ieda Assumpção, Flávio M. Oliveira, Cristina L. Horta  
 Postgraduate Program on Health and Behavior, Catholic University of  
 Pelotas, Brazil

*Quantitative And Qualitative Approach In Process Research On Cognitive-Behavior Therapy*

Santo F. Di Nuovo, Serena Vizzini, & Ivan Zingales  
 Faculty of Education, University of Catania, Italy

*Factors Of Couple Resilience: A Multicultural Study*

Marilyn Susman, Melissa Morgan, Paul Castellino, Dawn Nofzinger & Amber  
 Bauer  
 Loyola University Chicago, USA

*The Reliability And Validity Of Observer Rated Therapeutic Alliance Among Adolescents In Family Therapy*

Karni Shelef, Gary M. Diamond, Guy S. Diamond  
 Department of Behavioral Sciences, Ben Gurion University, Department of  
 Child and Adolescent Psychiatry, University of Pennsylvania, USA

*Evaluation Of A Newly Developed Cognitive Behaviour Therapy Programme For Patients With Personality Disorders (BIT, Bern Integrative Therapy)*

Peter Zorn, Volker Roder, Martin Thommen, Wolfgang Tschacher, Hans D.  
 Brenner  
 Department of Social and Community Psychiatry, University Psychiatric  
 Services, Switzerland

*Comparative Study Of Different Means Of Approaching Clinical Problems*

Juan Carlos Weissmann, Eugenia Depetris, Lorena Llamas, Silvia Acosta  
 And Clara María Lopez Moreno  
 Argentine Psychoanalytical Association, Argentina

*Effectiveness Of Cognitive Narrative Psychotherapy (CNP) In Functional Dyspepsia – Initial Results*

Ricardo Silva, Óscar Gonçalves, Ricardo Pinheiro, Bernardo Horta, Paulo  
 Luis Sousa, Silvia Haas, Ana Oliveira; Maik Horst; Camila Osório, Renata  
 Muenzer, Inácia Moraes, Karen Amaral, Carolina Azevedo, Patricia Orlandi,  
 Marina Gastaud; Clarisse Silveira  
 Postgraduate Program on Health and Behavior, School of Psychology,  
 Catholic University of Pelotas, Brazil

*Validation Of The Conflict Axis Of Operationalized Psychodynamic Diagnostics (OPD)*

Robert Mestel, Martin Frisch, Thomas Loew  
 Clinic for Psychosomatic Medicine Bad Groenenbach, Germany

*Effectiveness Of The Integrated Psychological Therapy (IPT) For Schizophrenia Patients: A Meta-Analysis Of 25 Years Of Research*

Daniel R. Müller, Volker Roder & Hans D. Brenner  
 Universitäre Psychiatrische Dienste Bern, Switzerland

**3-10 Open Event Training & Development**

18:45 - 19:30, Wing Hall 1, Congress Centre

**Young Scholars' Group**

**3-11 Open Event**

18:45 - 20:00, Wing Hall II (Restaurant), Congress Centre

**Journal Reception**

Sponsored by Oxford University Press

**4-01-01 Paper Session Quality Management**

08:30 - 10:00, Wing Hall 1, Congress Centre

**Resource use, Reliable Change Index & identifying treatment failures**

Moderator: John Okiishi (Brigham Young University, USA)

*Predictors Of Resource Use In Inpatient Psychotherapy: On The Development Of A German Case Group Concept For Patients With Mental Disorders*

Sylke Andreas, Jörg Dirmaier, Uwe Koch, Holger Schulz

University Clinic Hamburg-Eppendorf, Germany

*A Conceptual Revised Version Of The Reliable-Change Index With An Application In Eating-Disorder Research*

Peter Malewski (1), Wolfgang Schulz (2), Burkhard Jäger (1) & Friedhelm Lamprecht

(1) Hannover Medical School, Department of Psychosomatics and Psychotherapy, (2) Institute of Psychology, Technische Universität Braunschweig, Germany

*The Comparison Of Emprically-Derived And Rationally Derived Methods For Identifying Patients At Risk For Treatment Failure*

David Vermeersch (1), Michael Lambert, Jason Whipple, John Okiishi, & David Smart

(1) Loma Linda University, (2) Brigham Young University, USA

**4-01-02 Panel Process**

08:30 - 10:00, Small Hall, Congress Centre

**Defense Mechanisms In Psychopathology and Normal Life**

Moderator: Uwe Hentschel (Department of Psychology, University of Leiden, The Netherlands)

Discussant: Juris G. Draguns (Pennstate University, College Park, USA)

*Defense Mechanisms In Schizophrenic Patients And In Artists*

David Maldavsky, Irene Cusien, Clara R. Roitman and Cristina Tate de Stanley

Universidad de Ciencias Empresariales y Sociales, Buenos Aires, Argentina

*Verbal And Nonverbal Indicators Of Defense Mechanisms*

Doris Peham, Eva Bänninger-Huber, Barbara Juen

University of Innsbruck, Austria

*Defense Mechanisms and respiratory patterns*

Uwe Hentschel, Manfred Kiessling and Thomas van Praag  
Leiden University, The Netherlands

**4-01-03 Paper Session Measures**

08:30 - 10:00, Seminar Room 1, Congress Centre

**Destructive and constructive emotionality & affective themes**

Moderator: Adriana Lis (University of Padua, Italy)

*How To Measure Destructive Versus Constructive Emotionality During Psychoanalytical Sessions - An Individual Prognosis That Really Counts*

Yann Seyrer

ThyssenKrupp, Frankfurt, Germany

*The Expression Of Affective Themes In The ORT During A Psychological Consultation*

Adriana Lis, Giuseppina Sequi, Vincenzo Calvo, Silvia Salcuni, Ilaria Parrinello, Chiara Napoli

Dipartimento Di Psicologia Dello Sviluppo E Della Socializzazione, University of Padua, Italy

*Affective Themes In A Psychotherapeutic Process*

Adriana Lis, Claudia Mazzeschi, Laura Parolin, Claudia Cappellina, Anna Marton, Federica Salvadori

Dipartimento Di Sviluppo E Socializzazione, University of Padua, Italy

**4-01-04 Panel Culture & Spirituality**

08:30 - 10:00, Seminar Room 2, Congress Centre

**Divergent Cultural Ideologies Underlying Psychotherapeutic Practice**

Moderator: David Orlinsky (University of Chicago, USA)

Discussant: Eunsun Joo (Duksung Women's University, Seoul, Korea)

*Western Theories Of Psychotherapy In Collectivist Cultures*

Sue H. Bae (1), David Orlinsky (2)

(1) Argosy University, Chicago, (2) University of Chicago, USA

*Gedogen: The Dutch Tradition Of Tolerance And Harm Reduction*

Joseph D. Calabrese

University of Chicago, USA

*Psychotherapy And Secular Culture In Light Of Recent Findings On Religious And Spiritual Attitudes Of Psychotherapists*

David Paul Smith (1), David Orlinsky (2)

(1) University of Chicago, (2) University of Chicago, USA

**4-01-05 Panel Outcome**

08:30 - 10:00, Seminar Room 3, Congress Centre

**A Pilot Study Comparing 20 Session CBT and Dynamic Psychotherapy For Recurrent Major Depression**

Moderator: J. Christopher Perry (S.M.B.D. Jewish General Hospital and McGill University, Canada)

*Underlying Psychological Risk Factors And Relapse Or Recurrence In Short-Term Cognitive-Behavioral Or Dynamic Psychotherapy For Recurrent Major Depression*

Elisabeth Banon, J. Christopher Perry, Serge Lecours

Institute of Community and Family Psychiatry, SMBD Jewish General Hospital and McGill University, Canada

*Changes In Affect Regulation After Short-Term CBT And Dynamic Psychotherapy For Recurrent Depression*

Serge Lecours, J. Christopher Perry, Elisabeth Banon

Université de Montréal; Institute of Community &amp; Family Psychiatry, S.M.B.D. Jewish General Hospital and McGill University, Canada

*Therapeutic Alliance As A Predictor Of Outcome In The Treatment Of Recurrent Major Depression*

Caroline Audet, Trent Semeniuk &amp; J. Christopher Perry

Institute of Community and Family Psychiatry, S.M.B.D. Jewish General Hospital and McGill University, Canada

**4-01-06 Paper Session Process (outcome)**

08:30 - 10:00, Seminar Room 4, Congress Centre

**Therapist responsiveness, transference interpretations & staff feelings**

Moderator: Rolf Holmqvist (Linköping University, Sweden)

*Therapist Responsiveness In Short-Term CBT For Depression*

Sari Linna, Gillian Hardy, David Shapiro

Department of Psychology, University of Sheffield, UK

*Predictors of the Use of Transference Interpretations In Naturalistic Settings*

Kjell-Petter Bøggwald, Anne Grete Hersoug, Per A. Høglend

Dept. of Psychiatric Research and Education, Diakonhjemmet Hospital, Oslo, Norway

*Sources Of Psychiatric Staff's Feelings Towards Patients And Treatment Outcome*

Bengt-Ake Armelius, Rolf Holmqvist

Department of Behavioral Sciences, Linköping University, Sweden



**4-01-07 Panel      New directions**

08:30 - 10:00, Seminar Room 5, Congress Centre

**Therapeutic Processes In Very Brief Treatment**

Moderator: Gillian Hardy (Department of Psychology, University of Sheffield, UK)

Discussant: Mark Aveline (Nottinghamshire Healthcare NHS Trust, UK)

*Psychotherapy in Two-Plus-One Sessions: Process and Outcome of Very Brief Therapies for Subsyndromal Depression*

David Shapiro (1), William B. Stiles (2), Anne Rees, Gillian Hardy, Michael Barkham (1) University of Sheffield and University of Leeds, (2) Miami University, (3) University of Leeds, UK

*Therapist Focus, Client Experiencing, Client Cognitive Change And Their Relationship With Assimilation And Outcome In Very Brief 2+1 Psychotherapy*

Angharad Rudikin (1), Sue Llewelyn (1), Gillian Hardy (2), Michael Barkham (3)

(1) University of Oxford, (2) University of Sheffield and University of Leeds, (3) University of Leeds, UK

*What Does The First Exchange Tell? Dialogical Sequence Analysis Of An Opening Sequence*

Mikael Leiman (1), William B. Stiles (2), Susan P. Llewelyn (3), Niels Detert (4), Gillian Hardy (5), David A. Shapiro (6), Michael Barkham (7) (1) University of Joensuu, Finland, (2) Miami University, USA, (3) Oxford University, (4) Oxford Radcliffe Infirmary, (5) University of Sheffield and University of Leeds, (6) University of Sheffield and University of Leeds, (7) University of Leeds, UK

**4-01-08 Panel      Metapsychology**

08:30 - 10:00, Herzog Carl August , Russischer Hof

**What Contributes to Change? Multiple Method - Single Case Studies**

Moderator: Erhard Mergenthaler (University of Ulm, Medical Faculty, Germany)

*Change Processes and States of Mind in a Systemic Family Therapy*Lauretana Di Marino, Erhard Mergenthaler  
University of Ulm, Medical Faculty, Germany*Interactional, Emotional And Cognitive Regulation In Individual Psychotherapy*Giordana Fabi, Erhard Mergenthaler  
University of Ulm, Medical Faculty, Germany*Therapeutic Cycles In A Group Psychotherapy With Eating Disorder Patients*María I. Fontao, Erhard Mergenthaler  
University of Ulm, Medical Faculty, Germany*Psychotherapeutic Process And Metaphorical Language*Omar Gelo, Erhard Mergenthaler  
University of Ulm - Medical Faculty, Germany**4-01-09 Paper Session      Measures**

08:30 - 10:00, Lionel Feininger, Russischer Hof

**Short form of SCL-90-R, Goals Assessment Battery, goal recording**

Moderator: Jörg Dirmaier (University Hospital at Hamburg-Eppendorf, Germany)

*Construct Validity And Sensitivity For Change Of A 14-Items Short Form Of The Symptom Checklist-90-R*

Timo Harfst (1), Uwe Koch (1), Elmar Brähler (2), Aike Hessel (2), Holger Schulz (1)

(1) Department of Medical Psychology, University Clinic Hamburg-Eppendorf, Germany, (2) Department of Medical Psychology, University Clinic Leipzig, Germany

*The Goal Systems Assessment Battery: A New Instrument For An Intervention-Centered Assessment Of Therapy Goals And Self-Regulation Processes*

Katja Petroski, Peter Joraschky, Michael Mück-Weymann, Claudia Gross, Karin Pöhlmann

Department of Psychophysiology, Health Psychology and Therapy Research, University Hospital for Psychotherapy and Psychosomatic Medicine, Dresden, Germany

*Goal Recording In Inpatient Psychotherapy: Part I: Development And Validation Of A System Of Hierarchically Structured Goal Classes*

Jörg Dirmaier, Uwe Koch, Holger Schulz

Institute and Polyclinic for Medical Psychology, University Hospital at Hamburg-Eppendorf, Germany

#### **4-01-10 Paper Session Process (outcome)**

08:30 - 10:00, Gerhard Hauptmann, Russischer Hof

##### **Alliance, dose & time**

Moderator: Fred Bryant (Loyola University Chicago, USA)

*The Early Alliance: Comparison Between Evolution Patterns And Single Measures*

Fischer Mélanie, De Roten Yves

Unité de Recherche en Psychothérapie Psychanalytique (URPP), Département Universitaire de Psychiatrie Adulte (DUPA), Switzerland

*Alliance As Predictor Of Outcome In Supportive-Expressive Psychotherapy For Patients With Personality Disorders*

Barbro Thormählen, Annika Lindgren, Robert M. Weinryb, Kristina Norén, Bo Vinnars, Jacques P. Barber

Karolinska Institutet, Stockholm, Sweden

*Does And Doses In High Versus Low Quality Sessions: A New Look At Dose-Response Relationships*

Fred Bryant, Robert L. Russell

Loyola University Chicago, Medical College of Wisconsin, USA

#### **4-02 Open Event**

10:00 - 10:30, Atrium & Exhibition, Russischer Hof & Congress Centre

Coffee

#### **4-03-01 Paper Session Neuroscience**

10:30 - 12:00, Wing Hall 1, Congress Centre

##### **Psychobiology, split-brains, attachment representation**

Moderator: Anna Buchheim (Department of Psychosomatic Medicine and Psychotherapy, University of Ulm, Germany)

*Relevance Of Psychobiological Models In Somatoform Disorders For Intervention: Associations Between Neuroendocrine Dysregulations And Patient Characteristics In Chronic Fatigue Syndrome*

Jens Gaab, Veronika Engert, Tanja Schad, Thomas H. Schürmeyer, Ulrike Ehlert

Center for Psychobiological and Psychosomatic Research, University of Trier, Germany, Current address of JG and UE: Institute for Psychology, Clinical Psychology II, University of Zürich, Switzerland

*Unity Of Mind? Speech And Co-Speech Gestures In Split-Brain Patients.*

Hedda Lausberg

Department of Neurology, Free University of Berlin, Germany and Max Planck Institute for Psycholinguistics, Nijmegen, The Netherlands

*Neural Correlates Of Attachment Representation In Borderline Patients*

Anna Buchheim, Horst Kächele, Susanne Erk, Carol George, Philipp Martius, Henrik Walter

Department of Psychosomatic Medicine and Psychotherapy, University of Ulm, Germany

**4-03-02 Paper Session Process**

10:30 - 12:00, Small Hall, Congress Centre

**Alliance, attachment, empathy & significant events**

Moderator: Ladislav Timulak (University of Trnava, Slovakia)

*Therapeutic Alliance In Child And Adolescent Psychotherapy*

Klaus Kronmüller, Annette Geiser-Elze, Mechtild Hartmann, Hildegard Horn, Klaus Winkelmann

Department of Psychiatry, University of Heidelberg, Institute for Analytic Child- and Adolescent-Psychotherapy Heidelberg, Germany

*Alliance Development Incidents And Attachment Styles*

Marilyn Fitzpatrick, Kieron Rogan

McGill University, Canada

*Analysis Of Significant Events In A Successful Therapy Of 'Unjoyfulness', Experienced Loneliness, And Workaholism*

Ladislav Timulak, Andrea Belicova, Martin Miler

University of Trnava, Slovakia, Kvapka, Bratislava, General Hospital Ruzinov, Bratislava, Slovakia

**4-03-03 Paper Session Measures**

10:30 - 12:00, Seminar Room 1, Congress Centre

**Artificial neural network and change, individualised change measures**

Moderator: Célia Sales (Psychiatric Day Care Unit, Sevilla, Spain)

*Model Development Of The Change Of A Psychic Impairment Through**Psychotherapy By Means Of Artificial Neural Networks*

Cornelia Albani, Michael Geyer, Thomas Villmann

University of Leipzig, Clinic for Psychotherapy and Psychosomatics, Germany

*Measuring Similarity In Individualized Change Measures*

Peter P. Wakker, Célia Sales

CREED, Dept. of Economics, University of Amsterdam, The Netherlands, Psychiatric Day Care Unit, Hospital Virgen Macarena, Seville, Spain

**4-03-04 Paper Session Culture & Spirituality**

10:30 - 12:00, Seminar Room 2, Congress Centre

**Ethno-political frustration, transpersonal faith & sources of renewal**

Moderator: Soti Grafanaki (St Paul University, Faculty of Human Sciences, USA)

*Dialogical Exposure With Ethno-Political Frustration*

Rita Rosner, Steve Powell, Elma Pasic

Friedrich-Schiller-University Jena, Ludwig-Maximilians-University Munich, Germany

*Spirituality - A Neglected Dimension In Psychotherapy Research. First Results Using The Scale Of Transpersonal Faith (STF) In A Clinical Sample*

Harald Bailer, Norbert Grulke, Gerd Blaser, Cornelia Albani

University of Ulm, Department of Psychotherapy and Psychosomatics, Germany; University of Leipzig, Clinic for Psychotherapy and Psychosomatic Medicine, Germany

*Sources Of Renewal: The Experience Of Leisure & Spirituality In The Life Of Mental Health Professionals*

Soti Grafanaki (Author), Debbie Pearson, Frankie Cini, Magdalena Godula, Sandie Nason, Bruce Mckenzie (Research Collaborators), St Paul University, Faculty of Human Sciences, USA

**4-03-05 Panel Outcome**

10:30 - 12:00, Seminar Room 3, Congress Centre

**Resolving Emotional Injuries**

Moderator: Leslie Greenberg (York University, Toronto, Canada)

Discussant: Robert Elliott (University of Toledo, Ohio, USA)

*The Differential Effects Of Emotion-Focused Therapy And Psychoeducation, For The Treatment Of Emotional Injury: Letting Go And Forgiving*

Leslie S. Greenberg, Serine Warwar (1) & Wanda Malcolm (2)

(1) York University, (2) Tyndale College, Canada

*Relating Client Self-Reports Of Emotional Intensity To Resolution Of, Emotional Injuries And Forgiveness*

Serine H. Warwar & Leslie S. Greenberg

York University, Canada

*The Process Of Resolving Emotional Distress*

Antonio Pascual-Leone & Leslie S. Greenberg

York University, Canada

**4-03-06 Paper Session Process (outcome)**

10:30 - 12:00, Seminar Room 4, Congress Centre

**Facial affect, success factors & emotional interaction**

Moderator: Rolf Holmqvist (Linköping University, Sweden)

*Patterns Of Dyadic Facial Affect As A Predictor Of Psychotherapy Outcome*

Rasting, Marcus, Beutel, Manfred, E.

Dept. of Psychosomatic Medicine and Psychotherapy, University of Giessen, Germany

*Predicting Success and Dropout In Solution-Focused Therapy. A Study With Unique and Common Factors*

Iris An Der Heiden

Universität Münster,, Institut für Lösungsfokussierte Kommunikation (ILK), Bielefeld, Germany

*The Emotional Interaction Between Therapist And Patient Measured By The Feeling Checklist*

Rolf Holmqvist

Department of Behavioral Sciences, Linköping University, Linköping, Sweden

**4-03-07 Panel New Directions**

10:30 - 12:00, Seminar Room 5, Congress Centre

**Therapy Before Therapy: Studies Of A Brief Psychodynamic Investigation (BPI)**

Moderator: Yves de Roten (Department of Adult Psychiatry, University of Lausanne, Switzerland)

Discussant: Jacques Barber (University of Pennsylvania, USA)

*BPI: Effectiveness, Competence And Training Duration*

Jean-Nicolas Despland, Thierry Currat, Martin Drapeau, Milos Tadic

Department of Adult Psychiatry, University of Lausanne, Switzerland

*The Ups And Downs Of Defensive Functioning: A Study Of Defensive Processes In A Brief Psychodynamic Investigation*

Martin Drapeau, Jean-Nicolas Despland  
 Institute of Community & Familial Psychiatry, Jewish General Hospital,  
 Canada; Department of Adult Psychiatry, University of Lausanne,  
 Switzerland

*The Adequacy Of Therapist Interventions To Patient Dynamic Characteristics (Defenses, Conflict): Relation With Alliance Building And Outcome During BPI*

Yves de Roten, Mélanie Fischer, Véronique Beretta  
 Department of Adult Psychiatry, University of Lausanne, Switzerland

**4-03-08 Paper Session Metapsychology**

10:30 - 12:00, Herzog Carl August, Russischer Hof

**Concepts, thoughts, origins**

Moderator: Klaus Rink (Psychologisches Institut der Universität Zürich,  
 Switzerland)

*Concepts Of Mankind In Psychotherapy*

Rudi Friedrich Wagner  
 Institut für Psychotherapie und Medizinische Psychologie der Universität  
 Würzburg, Germany

*Combating Destructive Thought Processes: Separation Theory And Voice Therapy Methodology*

Lisa Firestone  
 The Glendon Association, Santa Barbara, USA

*Parent-Child-Interactions As Aetiological Factors Of Interpersonal Problems And Personality Disorders*

Klaus Rink, Sandra Gamsriegler, Deborah Hoehener, Madeleine Favre,  
 Simon Baumberger, Marilo Agudo, Patrizia Siegrist & Simone Piller  
 Psychologisches Institut der Universität Zürich, Abt. Klinische Psychologie  
 I, Switzerland

**4-03-09 Paper Session Measures (predictors)**

10:30 - 12:00, Lionel Feininger, Russischer Hof

**Interpersonal patterns, borderline personality disorder & severe panic**

Moderator: Antonio Semerari (Centro di Psicoterapia Cognitiva, Rome,  
 Italy)

*Changes Of Interpersonal-Affective Patterns In The Course Of Psychoanalytic Long-Term Treatment*

Daniel Leising, Gerd Rudolf, Thorsten Jakobsen, Claudia Oberbracht,  
 Tilman Grande  
 Psychosomatische Klinik Heidelberg, Germany

*Inpatient Treatment Of Severe Panic Disorder And Agoraphobia - Influence Of Personality Traits*

Gerd Wagner, Gregor Peikert, Uwe Gruhn, Heinrich Sauer  
 Klinik für Psychiatrie, Friedrich-Schiller-Universität Jena, Germany

*Mental States In Borderline Personality Disorder During Psychotherapy Process*

Giuseppe Nicolò, Antonino Carcione, Giancarlo Dimaggio, Laura Conti,  
 Michele Procacci, Antonio Semerari  
 III Centro di Psicoterapia Cognitiva, Roma, Italy

**4-03-10 Paper Session Process**

10:30 - 12:00, Gerhard Hauptmann, Russischer Hof

**Conceptualisations in taxonomy, linguistics & change process**

Moderator: Gregory G. Kolden (University of Wisconsin, USA)

*Toward A Taxonomy Of Process-Experiential Therapy Sessions*

Robert Elliott  
University of Toledo (USA)

*Comparing Two Linguistic Models Within A Therapeutic Process: The Linguistic Styles Measure And The Cycles Model*

Daniela Wiethaeuper, Bouchard, Marc-André  
Université de Montréal, Canada

*Change Processes In Psychotherapy: The Role Of Therapeutic Realizations*

Beth Mullen  
University of Wisconsin, USA

**4-04 Open Event**

12:00 - 14:00, Large Hall, Congress Centre

**Honors Lunch****4-05 Plenary      Multiperson Therapy**

14:00 - 15:00, Small Hall, Congress Centre

**What do we know about group therapy: outcome & process?**

Moderator: Mark Aveline, Emeritus Consultant, Nottinghamshire Healthcare NHS Trust, UK

Panelists: Gary Burlingame (1), Roy MacKenzie (2)

(1) Brigham Young University, (2) University of British Columbia

**4-06 Open Event**

15:00 - 15:30, Atrium & Exhibition, Russischer Hof & Congress Centre

**Coffee****4-06-01 Demonstration Workshop      Quality Management**

15:30 - 17:30, Gerhard Hauptmann, Russischer Hof

**Analysing Obstacles To Psychotherapy Delivery In Public Services**

Led by: Chris Mace (Department of Psychology, University of Warwick; South Warwickshire Primary Care Trust, UK)

**4-06-02 Conference Workshop Measures**

15:30 - 17:30, Seminar Room 1, Congress Centre

**Integrating Methods In The Study Of Verbal And Non-Verbal Communication In The Clinical Process**

Led by: Eva Bänninger-Huber\*, Georgia Lepper, Barbara Juen, Doris Peham, Ruth Müller (\*Institut f. Psychologie, Universität Innsbruck, Austria)

**4-06-03 Demonstration Workshop      Case Formulation**

15:30 - 17:30, Seminar Room 2, Congress Centre

**Referential Activity And Conversational Incoherence In The Attachment Interview Applied To Young Adolescents**

Led by: Alessandra De Coro, Francesca Ortu, Annamaria Speranza, Chiara Pazzagli, Silvia Andreassi, Elisabetta Iberni, Nino Dazzi (University of Rome "La Sapienza", Italy)

**4-06-04 Research Consultation Workshop      Training & Development**

15:30 - 17:30, Seminar Room 3, Congress Centre

**Focus on change strategies, change processes & meta-analysis**

Research Consultants: Clara Hill (1), Wolfgang Lutz (2), Robert Elliott (3)

((1) University of Maryland, (2) University of Bern, (3) University of Toledo

*Researching Relevant Change Strategies With Difficult Patients*

Elena Scherb

AIGLE Assistential Center, Argentina

*Studies In Treatment Effects Of Psychodrama Therapy: Preliminary Results And Conclusions*

Michael Wieser

University of Klagenfurt, Department of Psychology, Austria

*Family Therapy: Understanding Mechanisms Of Change*

Célia Sales (1), Ângela Fragoeiro (2), Sónia Noronha (2), Luís Faísca (3), Francisco Ortega Beviá (1)

(1) Psychiatric Day Care Unit, Hospital Virgen Macarena, Seville, Spain, (2)

Center for Family Research and Family Support (CIAF), Portuguese

Association of Family and Community therapy, Portugal, (3) University of Algarve, Portugal

**4-06-05 Open Discussion          Culture & Spirituality**

15:30 - 17:30, Seminar Room 4, Congress Centre

**Culture Issues In Psychotherapy Research**

Moderator: David Orlinsky (University of Chicago, USA)

Discussion Leaders: Joesph Calabrese (1), Eunsun Joo (2), Sue H. Bae (3), David P. Smith (4), David Orlinsky (5) ((1) University of Chicago, (2)

Duksung Women's University, Seoul, (3) Argosy University, Chicago, (4) University of Chicago, (5) University of Chicago)

**4-06-06 Panel          Case Formulation**

15:30 - 17:30, Seminar Room 5, Congress Centre

**Category System CCRT-LU In A Research And Clinical Practice.**

Moderator: Dan Pokorny (University of Ulm, Germany)

Discussants: Cornelia Albani (University of Leipzig, Germany), Jacques Barber (Pennsylvania University, USA)

*New Method, New Results? Comparing The CCRT And The CCRT-LU Using Two Independent Samples: I. Borderline Personality Disorders And II. Psychiatric Outpatients*

Véronique Beretta, Martin Drapeau, Yves de Roten

Department of Adult Psychiatry, University of Lausanne (Switzerland),

Austen Riggs Center & Harvard Medical School (USA), Institute of

Community & Family Psychiatry, Jewish General Hospital, McGill University (Canada)

*Night Dreams Are The Royal Way To The Unconscious - But What About Therapeutic Daydreams?*

Michael Stigler, Dan Pokorny

Institute of Psychotherapy, Univ. of Lausanne, Switzerland, Dept.

Psychosom. Med. And Psychotherapy, Univ. of Ulm, Germany

**4-06-07 Open Discussion          Multiperson Therapy**

15:30 - 17:30, Lionel Feininger, Russischer Hof

**An Introduction To IPT-G: A Time-Limited Structured Common Factors Group Model**

Led by: K. Roy MacKenzie (University of British Columbia, Canada), Gary Burlingame (Brigham Young University, USA)

**4-06-08 Open Event**

15:30 - 17:30, Wing Hall 1, Congress Centre

**Special Interest Groups**

**4-06-09 Panel          New Directions**

15:30 - 17:30, Small Hall, Congress Centre

**Computer Mediated Communication In Psychotherapy Provision: Part 2**

Moderator: Hans Kordy (Center for Psychotherapy Research Stuttgart, Germany)

*Online Counselling Service www.Psycho-Online.De: Experience From A Practitioner*

Thomas Hünerfauth

PSYCHO-ONLINE.de, Germany

*Virtual Reality In Psychotherapy: How To Use New Interactive Technologies In The Treatment Of Psychological Disorders*

Gianluca Castelnuovo, A. Gaggioli, F. Mantovani, G. Riva

Instituto Auxologico Italiano, Milano, Italy

*Project Internet-Bridge - Relapse Prevention Through Internet Chat Groups: Evaluation Of Acceptance And Effectiveness*

Valiollah Golkaramnay (1), Janny Dogs (2), Peter Dogs (2), Thomas

Wangemann (2), Hans Kordy (1)

(1) Center for Psychotherapy Research Stuttgart, (2) Panorama-Clinic Scheidegg

**4-07 Ticketed Event**

19:00 - 24:00, Villa Haar

**Conference Banquet**



**5-00 Special Meeting**

07:45 - 09:15, VIP Lounge, Congress Centre

**Executive Council**

**5-01-01 Panel      Quality Management**

09:30 - 11:00, Wing Hall 1, Congress Centre

**From Outcome Monitoring To Outcome Management In Psychotherapy**

Moderator: Michael J. Lambert (Brigham Young University, USA)

*A Strategy For Improving Outcome Quality Through Continuous Outcome Monitoring*

Hans Kordy, Robert Percevic

Center for Psychotherapy Research Stuttgart, Germany

*Predicting Treatment Outcome And Gains From Feedback On Symptom Changes*

Robert J. Lueger

Marquette University, Milwaukee, USA

*Is It Time To Give Feedback On Patient Outcome To Therapists On A Routine Basis?: A Meta-Analysis*

Michael J. Lambert, Jason Whipple, Eric Hawkins, David M. Vermeersch,  
Stevan L. Nielsen, David Smart

Brigham Young University, Provo, USA

**5-01-02 Panel      Process**

09:30 - 11:00, Small Hall, Congress Centre

**Multiple Voices, Multiple Treatments**

Moderator: Meredith J. Glick (Miami University, USA)

*Therapeutic Progress In CCT And CBT: Smooth Versus Sawtoothed*

Katerine Osatuke, Meredith J. Glick, William B. Stiles, David A. Shapiro,  
Michael Barkham & Leslie S. Greenberg

Miami University, Miami University, Miami University, University of Leeds,  
University of Leeds, and York University, USA/U.K./Canada

*Assimilation Of Problematic Experiences Scale. The Emergence Of Multiple Voices In Psychotherapy: A Case Study*

Carol L. Humphreys, Meredith J. Glick, Amberly R. Panepinto, Katerine  
Osatuke & William B. Stiles

Miami University, USA

*Problematic Voices And Problematic Subcommunities: Implications For Assimilation*

Meredith J. Glick, Carol L. Humphreys, and William B. Stiles  
Miami University, USA

**5-01-03 Panel      Measures**

09:30 - 11:00, Seminar Room 1, Congress Centre

**Studies On The Validity Of The Adult Attachment Prototype Rating**

Moderator: Bernhard Strauss (Institute of Medical Psychology, Hospital of  
the Friedrich-Schiller University, Jena, Germany)

*Differences In Reported Parental Caregiving And Present Attachment  
Between, Adults With And Without An Anxiety Disorder*

Andreas Dick

Florida International University, USA

*Attachment Patterns And Psychotherapy*

Andrea Oberhofer and Audrey Lobo-Drost

Department of Psychology, University of Hamburg, Germany

*Attachment Prototype Ratings And Self Reported Attachment - How Are They Connected?*

Bernhard Strauss, Rainer Papenhausen,, Dankwart Mattke, Karin Schreiber-Willnow, Annette Liebler, Klaus-Peter Seidler, Andreas Biebl, Robert Mosheim, Ralf Nickel, Henning Schauenburg  
University of Jena, Ginsterhof Hospital, Rhein-Hospital Bad Honnef, University of Hannover, University of Innsbruck, University of Mainz, University of Göttingen, Germany

**5-01-04 Panel      Culture & Spirituality**

09:30 - 11:00, Seminar Room 2, Congress Centre

**Placebos, Placebo Effects, & Psychotherapy: a Cultural Explanation For the Benefits of Psychotherapy**

Moderator: Bruce Wampold (University of Wisconsin, Madison, USA)  
Discussant: Louis Castonguay (Pennsylvania State University, USA)

*Psychotherapy As A Healing Practice: An Historical Perspective*

Bruce Wampold, Sandra Tierney & Takuya Minami  
University of Wisconsin, Madison, USA

*Explanations for the Effectiveness of Placebos and Psychotherapy*

Sandra Tierney & Thomas Baskin  
University of Wisconsin, Madison, USA

*Placebo Effects In Medicine And Psychotherapy: A Re-Analysis Of Effectiveness*

Takuya Minami & Thomas Baskin  
University of Wisconsin—Madison, USA

**5-01-05 Panel      Outcome**

09:30 - 11:00, Seminar Room 3, Congress Centre

**The Assessment and Treatment of Borderline Personality Disorder**

Moderator: John F. Clarkin (Weill Cornell Medical College/New York Presbyterian Hospital, USA)

*Subtypes Of Patients Diagnosed With DSM-IV Borderline Personality Disorder Based On Comorbid Axis II Pathology, Early Trauma/Neglect, And Temperamental Variables*

Ken Critchfield, John F. Clarkin  
Weill Cornell Medical College/New York Presbyterian Hospital, USA

*Sequential Outcome For Borderline Patients In One-Year Outpatient Psychotherapy*

Frank Yeomans, John F. Clarkin, James Hull, Kenneth Levy, and Ken Critchfield

Weill Cornell Medical College/New York Presbyterian Hospital, USA

*How Different Is The Process Between Transference Focused Psychotherapy (TFP), Dialectical Behavior Therapy (DBT) And Supportive Psychotherapy?: A Preliminary Look Using The Transference Countertransference Analysis (TCA) Method*

Pamela A Foelsch, John F. Clarkin, and Otto F. Kernberg  
Weill Cornell Medical College/New York Presbyterian Hospital, USA

**5-01-06 Panel      Process (outcome)**

09:30 - 11:00, Seminar Room 4, Congress Centre

**Micro-Affective Indicators Of Relationship-Regulation In Therapeutic Processes**

Moderator: Eva Bänninger-Huber (University of Innsbruck, Austria)  
*Affective Facial Behaviour Of Female Panic Disorder Patients As Compared To Other Clinical Pictures As Well As Healthy Controls*

Rainer Krause  
University of Saarland, Germany

*Nonverbal Relationship-Offers of Patients with Panic-Disorder, Specific  
Therapeutic Interactive Answer and Therapeutic Outcome*

Cord Benecke

Institut for Psychoanalysis, University Bremen, Germany

*Temporal Patterns In The Facial Microbehaviour As Indicators Of The  
Reactivation Of Interpersonal Conflicts*

Jörg Merten

University of Saarland, Germany

**5-01-07 Panel      Metapsychology**

09:30 - 11:00, Seminar Room 5, Congress Centre

**The Impact Of Client Resources, Basic Needs And Other Client Variables On  
Psychotherapy**

Moderator: Klaus Grawe (Institute of Psychology, University of Bern,  
Switzerland)

Discussant: Ulrike Willutzki (Ruhr-University of Bochum, Germany)

*Basic Needs, Motivational Incongruence And Treatment Outcome*

Nina Jacobshagen, Klaus Grawe

University of Bern, Switzerland

*Who Are The Non-Responders? - Their Interpersonal Problems, Resource  
Deficits And Motivational Characteristics*

Fabienne Mathier, Klaus Grawe

University of Bern, Switzerland

*Resource Potentials, Therapy Outcome And Mechanisms Of Change: Is Failure  
In Therapy The Consequence Of Deficits In Specific Resource Potentials?*

Anne Troesken, Klaus Grawe

University of Bern, Switzerland

**5-01-08 Panel      New Directions**

09:30 - 11:00, Large Hall, Congress Centre

**Assessment and Intervention With Children At Risk**

Moderator: Audrey Clarkin (Scarsdale School District, N.Y., USA)

*Assessment And Treatment Of Sexually Abused Children Ages 3-7 Years*

Lina Normandin, Paulina Kernberg, & Karin Ensink

Laval University, Quebec, Canada

*Strengthening Social-Emotional Competencies*

Andreas Schick, Manfred Cierpka

University of Heidelberg, Germany

*The Anger Coping Program*

Audrey Clarkin, Cristina Fornabia, Sharon Leis.

Scarsdale School District, USA

**5-02 Open Event**

11:00 - 11:30, Exhibition, Congress Centre

**Coffee**

**5-03 Plenary      New directions**

11:30 - 13:15, Large Hall, Congress Centre

**Collaborative research: benefits, problems and solutions, and new  
directions**

Moderator: Mark Aveline (Emeritus Consultant, Nottinghamshire  
Healthcare NHS Trust, UK)

Panelists: Karla Moras (1), Odd Havik (2), Hans Kordy (3)

(1) U.S. National Institute on Drug Abuse, USA (2) University of Bergen,

Norway, (3) Center for Psychotherapy Research, Stuttgart, Germany

**5-04 Special Meeting**

13:15 - 14:30, VIP Lounge, Congress Centre  
Program Council for 2004 (Rome)

## Overview

Weimar is one of the most beautiful and culturally important cities of Germany. It has been the heart of the German classics and the place where the Bauhaus was originally founded. The local organizers have tried to provide some social events connected with the tradition of Weimar.

Date	Time	Event	Location
Thursday	20:00 – 21:00	Special Lecture by Enrico Grube: Goethe – A German Shakespeare	Congress Center, Small Hall
Friday	19:30 – 21:00	Several guided tours: <ul style="list-style-type: none"> <li>▪ "Goethe and the women"</li> <li>▪ "Following Goethe"</li> <li>▪ "Scenes of Music in Weimar"</li> </ul>	Registration at the Conference Bureau
Saturday	19:00 – 24:00	Conference Banquet	Villa Haar

### Special Lecture by Enrico Grube: Goethe – A German Shakespeare

In the evening of **Thursday, June 26**, a special lecture has been organized (in the Congress Centre, Small Hall). A young philosopher from the University of Tübingen, Enrico Grube, will introduce in the phenomenon of Goethe in his lecture: "**Goethe – A German Shakespeare**".

### Guided tours

In the evening of **Friday, June 27**, you will have the chance to participate in several **guided tours** (with a limited number of participants!). This is the selection:

- Guided tour through Goethes House including a theatre performance on "Goethe and the women" (3 groups of 25 persons, starting 19.30; 19.45; 20.00, charge: 20 €).
- Guided tour "Following Goethe" (charge: 5 €) and
- Guided tour "Scenes of Music in Weimar" (charge : 4 €).

### Conference Banquet

The **SPR 2003 Conference Banquet** will take place on **Saturday, June 28** in the "Villa Haar" in Weimar. This Villa, built in Italian style, is located in the park at the river Ilm and provides an excellent place for the banquet.

The banquet will be musically accompanied by the "Salonorchester Weimar", delivering dance music of the 20's and 30's, and by "friend ´n´fellow", a terrific local folk/jazz duo (vocals and guitar).

## Annual International SPR Conferences

Year	Conference Site	Program Chair	Term as President
1970	Chicago, Illinois	Ken Howard	1970-71
1971	Saddle Brook, New Jersey	David Orlinsky	1971-72
1972	Nashville, Tennessee	Hans Strupp	1972-73
1973	Philadelphia, Pennsylvania	Lester Luborsky	1973-74
1974	Denver, Colorado	Allen Bergen	1974-75
1975	Boston Mass./London, UK	Sol Garfield	1975-76
1976	San Diego, California	A. (Tim) Beck	1976-77
1977	Madison, Wisconsin	Morrie Parloff	1977-78
1978	Toronto, Canada	Irene Waskow (Elkin)	1978-79
1979	Oxford, UK	Ed Bordin	1979-80
1980	Pacific Grove, California	Mardi Horowitz	1980-81
1981	Aspen, Colorado	Stan Imber	1981-82
1982	Smuggler's Notch, Vermont	Alan Gurman	1982-83
1983	Sheffield, UK	Art Auerbach	1983-84
1984	Lake Louise, Canada	A. (John) Rush	1984-85
1985	Evanston, Illinois	Jim Mintz	1985-86
1986	Wellesley, Massachusetts	Larry Beutler	1986-87
1987	Ulm, Germany	Larry Beutler	1987-88
1988	Santa Fe, New Mexico	Charlie Marmar	1988-89
1989	Toronto, Canada	Les Greenberg	1989-90
1990	Wintergreen, Virginia	Horst Kachele	1990-91
1991	Lyon, France	Lorna Benjamin	1991-92
1992	Berkeley, California	Len Horowitz	1992-93
1993	Pittsburgh, Pennsylvania	David Shapiro	1993-94
1994	York, UK	Clara Hill	1994-95
1995	Vancouver, Canada	Klaus Grawe	1995-96
1996	Amelia Island, Florida	Paul Crits-Christoph	1996-97
1997	Geilo, Norway	Bill Stiles	1997-98
1998	Snowbird, Utah	Marv Goldfried	1998-99
1999	Braga, Portugal	Bill Piper	1999-00
2000	Bloomington, Illinois	Robert Elliott	2000-01
2001	Montevideo, Uruguay	Franz Caspar	2001-02
2002	Santa Barbara, California	Karla Moras	2002-03
2003	Weimar, Germany	Mark Aveline	2003-04

## Officers

Karla Moras, President  
Franz Caspar, Past-President  
Mark Aveline, President-elect  
John Clarkin, Vice-President  
Louis Castonguay, North American Chapter President  
Eva Baenninger-Huber, European Chapter President  
Glenys Parry, UK Chapter President  
Hector Fernandez-Alvarez, South American Chapter President  
Paulo Machado, Executive Officer

## Program Council

Mark Aveline (Chair)  
Tom Schroeder  
Karla Moras  
Mike Lambert  
Bernhard Strauß

## Local Host and Conference Manager

Bernhard Strauß

## Local Organizing Committee

Uwe Berger  
Nicole Kotkamp  
Karena Leppert  
Karla Ningel  
Swetlana Philipp  
Jenny Rosendahl  
Joerg Schumacher  
Christine Schleußner  
and (many) students from the Friedrich-Schiller-University, Jena

## Acknowledgements

**Conference Events: Financial Support**  
Oxford University Press

## For information about SPR, contact:

Paulo Machado, PhD  
Executive Officer  
Departamento de Psicologia  
Universidade do Minho  
Campus de Gualtur  
4700 Braga PORTUGAL  
Tel: +351-253-604240  
Email: pmachado@iep.uminho.pt

