

Current Process of Care for High Risk Adolescent with T1D

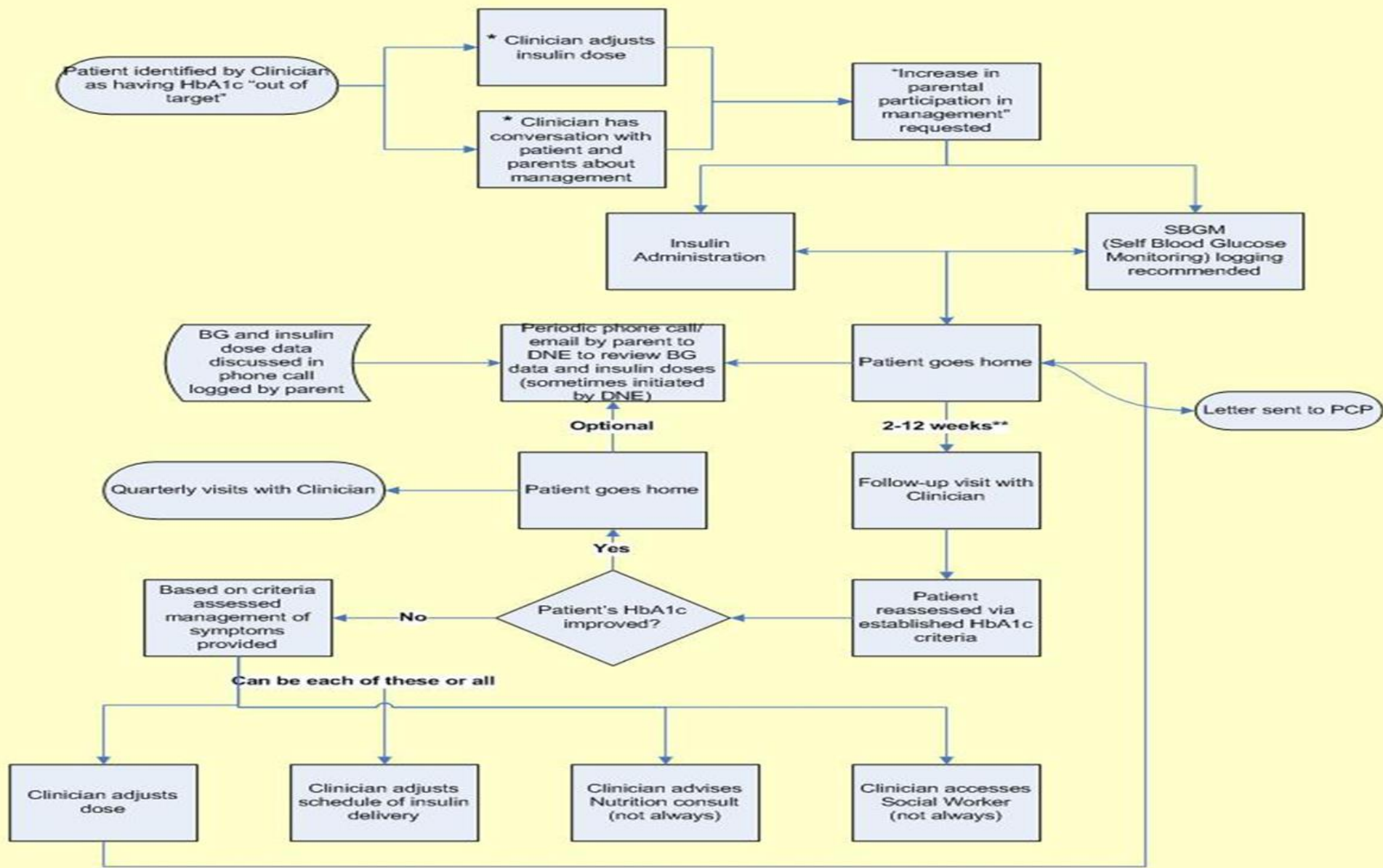

* Existing variability in practice, even though ADA Age Specific Clinical Practice Recommendations exist

** Existing variability in practice with no set standard

Proposed Process of Care for High Risk Adolescent with T1D

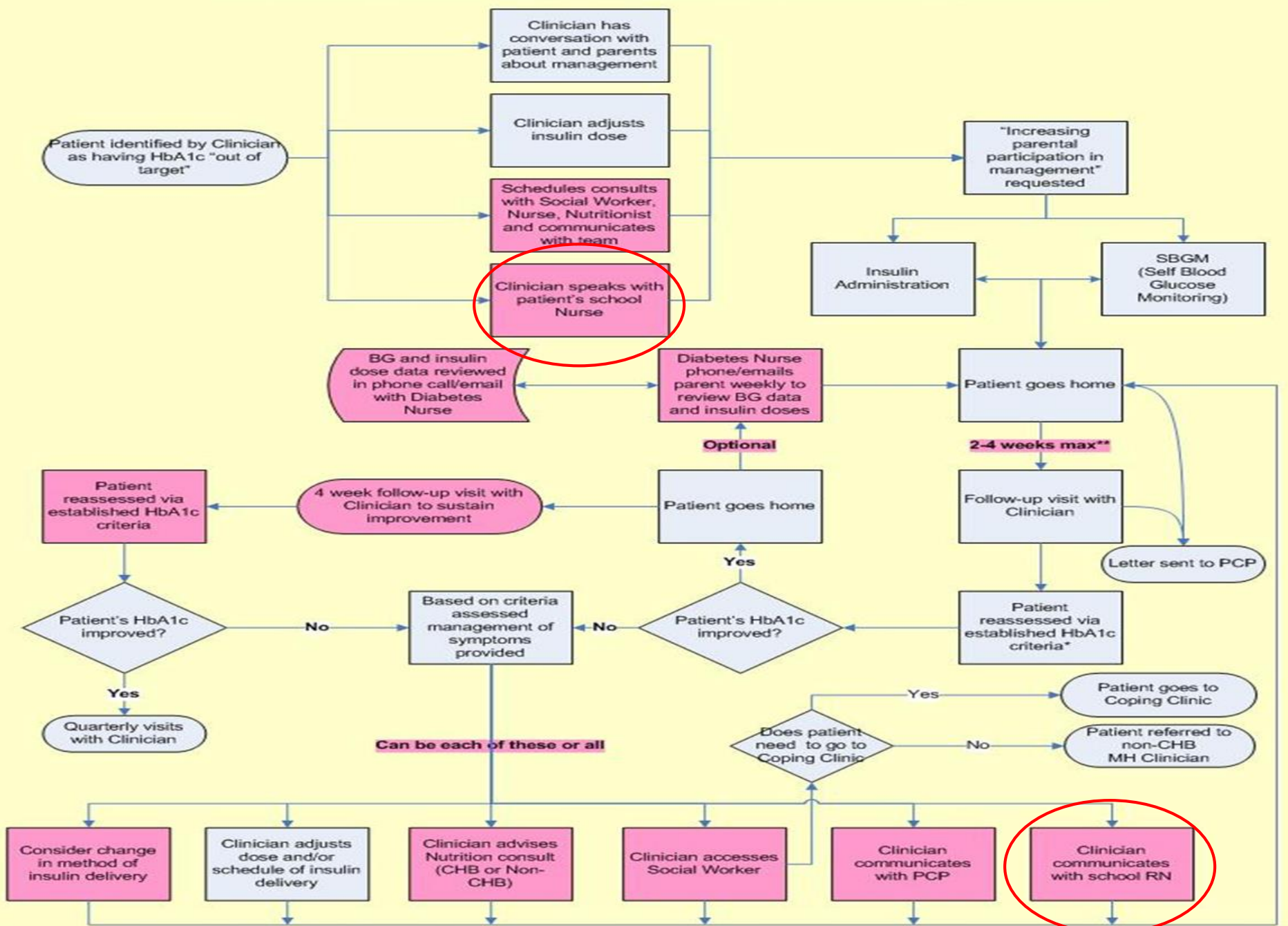

* Established ADA Age Specific Clinical Practice Recommendations
 ** Establish standard